RECORDED
1933

Digitized by the Internet Archive
in 2009 with funding from
University of North Carolina at Chapel Hill

http://www.archive.org/details/rhododendronseri1933appa

GUARD

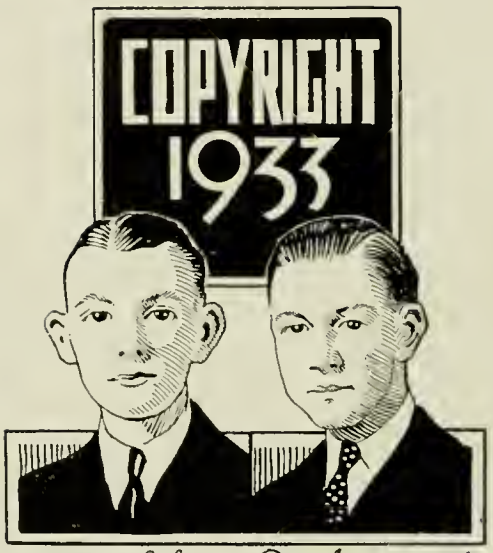

James A. Glover
EDITOR

Julian Yoder
BUSINESS MANAGER

The RHODODENDRON

1933

PUBLISHED BY THE

SENIOR CLASS
APPALACHIAN
STATE TEACHERS
COLLEGE

BOONE, NORTH CAROLINA

DEDICATION

Mrs. Daulphin Disco Dougherty

DEDICATION

TO OUR CLASS-MOTHER, MRS. DAULPHIN DISCO DOUGHERTY, AND OUR OWN MOTHERS: THE FORMER, PRESENT SINCE THE ORIGIN OF APPALACHIA, EVER PATIENT AND SYMPATHETIC, EVER WILLING TO RENDER SERVICE, EVER EAGER TO OFFER ENCOURAGEMENT; THE LATTER, EVER PRESENT IN OUR HEARTS TO GUIDE AND INSPIRE, UNFALTERING IN THEIR CONFIDENCE AND CONSTANT IN THEIR LOVE — TO THESE, OUR MOTHERS, WE DEDICATE THIS VOLUME OF "THE RHODODENDRON."

FOREWORD

Old Academy—one of the first buildings to appear on campus.

TO OUR CLASSMATES AND FRIENDS IT IS THE PURPOSE OF THE ANNUAL STAFF TO PRESENT STUDENT LIFE AS THE CAMERA SEES IT. IT IS OUR EARNEST ENDEAVOR TO MIRROR IN A COMPOSITE PORTRAIT THE SIMPLE DAILY LIFE AS IT APPEARS ON THE COLLEGE CAMPUS AND TO SUGGEST THOSE FACTORS WHICH BEST CHARACTERIZE THE INVIGORATIVE AND CO-OPERATIVE SPIRIT OF APPALACHIA.

CONTENTS

Just one of the side attractions around the college.

Book I . . . . . COLLEGE
FACULTY

Book II . . . . . CLASSES
SENIORS
JUNIORS
SOPHOMORES
FRESHMEN

Book III . . . . . ATHLETICS

Book IV . . . . . ORGANIZATIONS
SOCIETIES
ACTIVITIES

Book V . . . . . FEATURES

Appalachia Song

1. Cherished vis - ion of the South - land, Alma Ma - ter in the hills; Thou dost
2. Alma Ma ter pat - ron col - lege, Happy mem' ories 'round thee cling; Friend ships

point our minds to wis - dom. Till the truth our spir - it thrills, Teachers
dear, and games of laugh - ter. All that need of trea - sure bring,

Chorus

col - lege, Ap - pa - lach - ia. Of our hearts the joy and pride, Lead us

e - ver lead us on - - - word, Vanguard of the heroes side.

COLLEGE

MAIN COLLEGE PROMENADE

College History

Any thorough history of Appalachian State Teachers College must necessarily include a review of the early dates, undertakings, and events associated with the lives of its founders. Its success is unquestionably a result of their untiring efforts. Moreover, they planted its ideals: to raise the standards of citizenship in the state and to encourage the education of her poorest boy and girl.

In 1899, two brothers, D. D. Dougherty and B. B. Dougherty, returned from a successful teaching career to their old homestead in the Appalachian Mountains. In their hearts burned the desire to establish a school of higher learning, a desire which set for them no easy task. Moved by the sincerity of these two young educators, their father, Mr. Daniel Boone Dougherty, and their neighbor, Mr. J. F. Hardin, donated the site for the prospective institution. But more than a sight was necessary.

In fact, funds were likewise essential. Mr. B. B. Dougherty assumed the responsibility of procuring them. He succeeded. Some gave as little as twenty-five cents, others donated lumber and their services, and the largest gift, five hundred dollars, came from Mr. Moses H. Cone of Greensboro. Mr. Dougherty's zeal attracted donations from virtually every state east of the Mississippi.

Justice Hall,
Boys' Dormitory

Consequently Watauga Academy, with the two brothers as co-principals, opened in the late fall of 1899. Here southern teachers were able to obtain valuable training for their profession.

It was soon obvious that such an institution, privately-owned and with a limited capacity, was insufficient. Commodious quarters were in

New Dormitory,
Girls' Home

demand, and Mr. B. B. Dougherty and Captain E. F. Lovill, one Sunday in 1903, wrote the charter for the Appalachian Training School. Honorable W. C. Newland presented it to the Legislature, where it encountered fiery opposition. The charter proposed to establish a school devoted entirely to the training of teachers.

Refectory, where we dine

Recognizing the present and future value of a training school of this type, Superintendent Dougherty advocated its establishment so logically and effectively that the opposition in the Legislature was converted into support. As a result, North Carolina became the first southern state to offer specialized training to its teachers.

Girls' Gymnasium where centers physical education

An annual appropriation of $2,000 for current expenses and $1,500 for buildings was granted on the condition that an equal amount be subscribed by private donations. The public-spirited mountaineers removed this condition and a period of steady development followed.

In 1921 Mr. B. B. Dougherty was elected

Boys' Gymnasium here indoor athletic contests are staged

president and Mr. D. D. Dougherty, treasurer and business manager. Legislative action in 1925 changed the name to The Appalachian State Normal School, and in 1929 to The Appalachian State Teachers College, authorizing it to confer such degrees as are common in American colleges.

College Infirmary
in its winter dress

From a student body numbering six hundred in 1929 and a first graduating class of eleven, Appalachia has grown to have a student body of one thousand and seventy-nine in 1933 and a prospective graduating class of seventy-eight. These figures, of course, do not include the two-year normal students. The institution has ex-

Power dam, the source of light for the college

perienced nothing but progress since its foundation. Progressive in its various programs, athletic, scholastic, and professional, the college today is rapidly taking its place among the larger institutions of the state. Its present is encouraging: its future, auspicious.

FACULTY

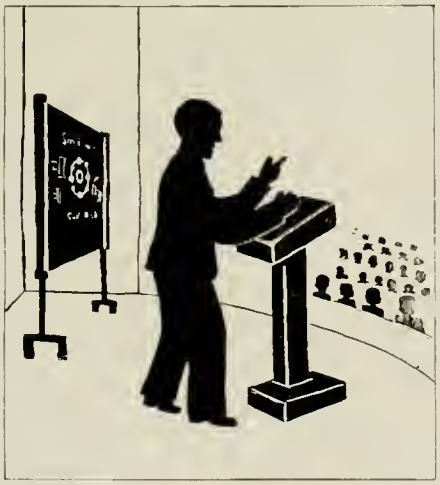

Faculty

A youth essayed the heights.
"Why do you climb?"
Asked one who sat at ease.
"I search for knowledge,
Truth, and life,"
The youth replied.
"Do you believe
They lie beyond?"
The doubter asked.
The climber simply said,
"I know;
My Teacher showed the way."

DR. B. B. DOUGHERTY, A.B., PH.B., LL.D.
President

Faculty

MRS. D. D. DOUGHERTY
Treasurer

DR. J. D. RANKIN, A.B., A.M., S.T.D.
Dean; English

CHAPELL WILSON, A.B., A.M.
Director of Demonstration Work; Psychology

J. M. DOWNUM, A.B.
Registrar

A. R. SMITH, A.B., A.M.
Chemistry

IDA BELLE LEDBETTER, A.B., A.M.
Biology

MISS JENNIE TODD
Supervisor of Women; Penmanship

A. M. NORTON, A.B., A.M.
English

Faculty

D. J. WHITENER, A.B., A.M., Ph.D.
History

G. L. SAWYER, A.B.
Psychology

J. T. C. WRIGHT, A.B., A.M.
Mathematics and Physics

HERMAN R. EGGERS, A.B., A.M.
Education

J. A. WILLIAMS, A.B., A.M.
Geography

V. C. HOWELL, A.B., A.M.
History

ANTONIUS ANTONAKOS, B.S.
Physics

MISS MAUDE CATHCART, B.S., A.M.
Biology

Faculty

W. AMOS ABRAMS, A.B., A.M., Ph.D.
English

MRS. VAN HINSON, A.B., A.M.
French

VAN HINSON, A.B., M.Ed.
Education

MISS LILY DALE, B.S., A.M.
Home Economics

G. L. SMITH, A.B.
English and Education

MISS THEODOCIA WATSON, B.S.
Primary Education

C. B. JOHNSTON, A.B.
Physical Education

R. W. WATKINS, A.B.
History; Assistant Physical Education

MISS MERCER JACKSON, B.S.
Assistant in Physical Education for Women

Faculty

MISS ELIZABETH RUCKER, B.S.
Art

MISS KATHERINE HARWELL
Art

J. HAROLD WOLFE, A.B., A.M.
History and Sociology

A. J. GREENE
English

MISS CARRIE I. SMITH, A.B., A.M.
English and Education

GUY H. HILL, A.B., A.M.
Principal of Boone High School and Professor of Secondary Education

MISS VIRGINIA WARY, B.M.
Music

MISS CAROLYN WEAVER, B.S., A.M.
Primary Education

MISS DOLLY LEMAY, B.S., A.M.
Physical Education for Women

Faculty

BERNARD D. DOUGHERTY, B.S.
Assistant Business Manager

MRS EMMA MOORE
Librarian

LEONARD EURY, A.B.
Librarian

MISS MAUDE GREENE
Secretary to President

MISS NANCY LEWIS
Secretary to Treasurer

MRS. D. C. REDMOND
Secretary to Registrar

MRS. LILY B. HARDIN
Matron New Dormitory

MISS LONA MORETZ
Matron Lovill Home

MRS. V. V. MCCONNELL
Dietitian

MRS. STELLA BARNES
Secretary to Dean

GIRLS

Seniors—A la Kipling

When the last exams are ended,
And our brains are empty and dry;
When no professors can flunk us,
No matter how hard they try;
We shall rest — and how we shall need it!
Just sit down and breathe for awhile;
Then up, and while we're about it,
We'll save the world in great style.
And maybe our conscience will praise us,
For everyone else will blame —
But then, although one might doubt it,
That's just a part of the game!

K. G. Miles
L. Moore

J. Whitener
H. Goins

A. Antonakos
D. Powlas

Senior Class Officers

Kelly G. Miles . . . . . *President*
Jack Whitener . . . . . *Mascot*
Antonius Antonakos . . . . . *Sponsor*
Louise Moore . . . . . *Vice-President*
Herbert Goins . . . . . *Secretary*
Della Powlas . . . . . *Treasurer*

Colors: *Black and Silver*

Flower: *American Beauty Rose*

Motto: *"They conquer who believe they can."*

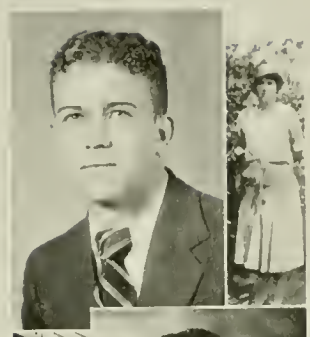

HERMAN ASHLEY, *B.S.*
BRISTOL, VA.

Physical Education and Science

Motto: *"Keep cool and you command all."*

Herman is low in stature but high in ability. Although he is medically inclined, we feel that the teaching profession will get a worthy man. He is a biology shark and has a personality that will be contributory to his success in this field.

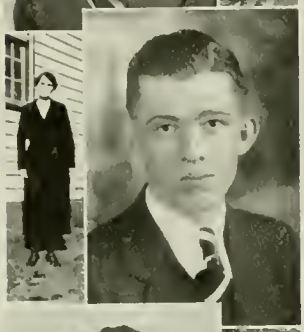

RAY ALEXANDER, *B.S.*
MOUNT ULLA, N. C.

Mathematics and Science

Appalachian Literary Society (1, 2, 3); Presbyterian-Reform Association (1, 2); Tennis (2, 3, 4); Y. M. C. A. (2); Inter-mural Sports (4).

Motto: *"Give your life royalty."*

"Aleck" is one of those who will do the job he is assigned and you can rest assured that it will be done well. He possesses that fine trait of knowing just when to speak. With such qualities as are found in him, there is little need of forecasting his success in the world.

CLINT BIARD, *B.S.*
BOONE, N. C.

Physical Education and Science

Motto: *"Wit is the salt of conversation."*

Neat, punctual, always smiling. Anatomy and chemistry authority. "Clint's" optimism will carry him far. Although his inclinations are toward the teaching profession, he would succeed as a banker, for he can always raise the "dough." "Clint" has a weakness for mountain scenery, especially around Banner's Elk.

TRACY C. BALLOU, *B.S.*
BOONE, N. C.

Mathematics and Science

Member Science Club (2); Rankin-Wilson Literary Society (2, 3, 4), Vice-President (2), Chairman (3, 4); Intercollegiate Debater (2, 3, 4); Vice-President of North Carolina Intercollegiate Forensic Association (3); Representative at N. C. I. F. A. (3, 4).

Motto: *"To set the cause above renown; to play the game beyond the prize."*

Neat in appearance, courteous in manners, efficient in work. These are the qualities that characterize Ballou. In graduating he leaves a host of friends among the faculty and the student body. Here is to you, "T. C." May you have a long and successful life and may all your troubles be "Little one's."

MRS. HESSIE DULA BENNETT, *B.S.*
JOY, N. C.

Primary Education

Motto: *"Speech is the minor of a man's soul: as a man speaks, so is he."*

Her strength and steady dependableness make her a very successful student. She is dignified, industrious and intelligent. Whatever she is assigned to do she enters with such vim that she always comes out on top. We know that she will succeed.

MARY GRACE BRADFORD, *B.S.*
CONCORD, N. C.

Primary Education

Dynecian Literary Society (1, 2, 3, 4), Secretary (4); Home Economics Club (3, 4), President (4); Presbyterian-Reform Association (1, 2, 3, 4); Y. W. C. A. (1, 2, 3); New Dormitory Club (2, 3, 4).

Motto: *"There is no better religion than to be happy."*

Grace is the embodiment of cheerfulness—the ideal pal. If you want some one to laugh with you or cry with you, then Grace is the one you need. Luck will surely be yours, Grace, wherever you go.

MYRTLE BRANDON, *B.S.*
FORT MILLS, S. C.

Grammar Grade Education

Y. W. C. A. (1, 2, 3, 4); Phila Retian Literary Society (1, 2); South Carolina Club (1); Lovill Club (1, 2, 3, 4); Dramatic Club (4); Presbyterian-Reform Association (2, 3, 4); Student Assistant in Demonstration School (3, 4).

Motto: *"Nothing is so difficult but that it may be found out by seeking."*

Ability is the word for Myrtle. She has won for herself first place as a school teacher. She will be missed by all when she leaves the campus but she will certainly be an asset to the teaching profession.

LOUVELLA BRICKHOUSE, *B.S.*
COLUMBIA, N. C.

Physical Education and Science

Thalian Literary Society (1), Corresponding Secretary (1); Vernician Literary Society (2, 3, 4), President, Treasurer, Censor; Y. W. C. A. (2, 3, 4); New Dormitory Club (3, 4), Secretary and Treasurer Lily Dale Home Economics Club (4); B. Y. P. U. (1, 2); Y. W. A. (1, 2, 3, 4); East Carolina Club (1); Member of Girls' Athletic Association (4); Girls' Tennis Club (4).

Motto: *"Our youth we can have but today. We may always find time to grow old."*

Brick's ready wit, friendly smile, and song drives all care away. She takes her work seriously, however so long as it doesn't interfere with extra-curricular activities.

WILLIE KATE BRIGGS, *B.S.*
MARS HILL, N. C.

Grammar Grade Education

Phila Retian Literary Society (1, 2, 3, 4); Y. W. C. A. (2); Y. W. A. (2), Secretary (2).

Motto: *"Keep smiling and go forward."*

Willie Kate has been a faithful and patient member of our class and is ready to do her part. The school always takes first place in her heart, after that she finds room for others. It is needless to say that her future is assured.

DURHAM BRACKETT, *B.S.*
HOLLIS, N. C.

Science and Mathematics

Appalachian Literary Society (1, 2, 3), Critic (2); Basketball (3).

Motto: *"A word once escaped can never be recalled."*

Durham has come to us after having had much experience in the field of pedagogy. The class of '33 has found him to be ever willing, patient, kind, and anxious to roll up his scholastic record in the high school field after having once prepared himself in the grammar grade field. We feel that he will do equally as well in this field.

DELERAH BUCKNER, *B.S.*
MARS HILL, N. C.

Primary Education

Motto: *"Honors come by diligence."*

Delerah has only been with us two years, but she has made a good record. Sincere, quick and modest. She works easily without making any fuss over what she has accomplished. We know that if she continues as she has here, she is bound to reach the top.

BERNICE CARTER, *B.S.*
MARSHALL, N. C.

Primary Education

Asheville Teachers College (1, 2, 3); Thalian Literary Society (4); Y. W. C. A. (4); New Dormitory Club (4); Music Club (4); Home Economics Club (4); Y. W. A. (4).

Motto: *"Reason is not measured by size or height, but by principle."*

She's quiet, reserved, but when you know her, what fun! Her greatest desire is to be a friend to everyone. We know she'll succeed.

ELIZABETH CHENAULT, *B.S.*
WILLARD, N. C.

Primary Education

Motto: *"My mind is my kingdom."*

Coming to us from E. C. T. C. in '32 "Lib" has proven to be an energetic worker. She not only leaves a good scholastic record but a host of friends who have learned the meaning of will-power and determination. We are sure success will be hers.

EUGENIA CLARK, *B.S.*
BOONE, N. C.

Grammar Grade Education

Motto: *"Patience is the best remedy for every trouble."*

Eugenia has been a straight forward, upright, earnest worker, and one who will live long in our memories. She is always ready to do anything for the good of the school. She manages to get along well with everyone and has a host of friends.

DANA COWLES, *B.S.*
BOONE, N. C.

Mathematics and Science

Motto: *"A thing of beauty is a joy forever."*

The adonis of the senior class and a student of a superior type is Dana. He hails from Watauga County, dresses immaculately, and chooses beautiful girls for his dates. Dana has not played a mighty role in extra-curricular activities, but as an earnest student and dependable friend he has few peers. Appalachia will miss you, Dana!

JOHNSIE DARE COVINGTON, *B.S.*
DERITA, N. C.

Primary Education

Dynician Literary Society (1); President of New Dormitory Circle of Y. W. A. (1); Vice-President of the B. Y. P. U. (1).

Motto: *"When duty whispers low, 'Thou must', Youth replies, 'I can'."*

To one who is not well acquainted with her, Johnsie may seem quiet and reserved; those of us who know her find her one of the best friends we have. Her naturally cheerful disposition is aided by an everlasting desire to be kind to others. With her ability, perseverance and charming manner we know that she will succeed.

IRENE DAVIS, *B.S.*
BOONE, N. C.

Grammar Grade Education

Watauga County Club (1, 2); Current History Club (4).

Motto: *"Why worry? Life is too short."*

Good nature, friendliness, and seriousness makes "Rene" the likeable girl that she is. She is popular with both boys and girls and she will be missed by all after graduation. Our class wishes for her the best life has to offer.

ROBERT DAVIS, *B.S.*
BOONE, N. C.

Grammar Grade Education

Appalachian Literary Society (1, 2, 3, 4), President (4), Secretary and Treasurer (3); Watauga County Club (1, 2).

Motto: *"Wisely and slow; they stumble that run fast."*

"Bob" is good natured, friendly and kind. All these blended together makes him a likeable member of our class. We find in "Bob" a personality that wins an honest number of friends wherever he goes. If you want a thing done and done well go to "Bob." With his natural determination success is bound to follow.

ORA LEE B. DAY, *B.S.*
BURNSVILLE, N. C.

Grammar Grade Education

East Tennessee Teachers College (1); Duke University Summer School '29; University of Tennessee Spring and Summer '30, '31, '32; Vernician Literary Society (3, 4); Home Economics Club (3); Class Basketball (3); Science Club.

Motto: *"To be, do; for the fight has just begun."*

Ora Lee came to us with much experience and with many ideas for she had experienced college life on many of the other college campuses. She is attractive, conscientious, willing to work, and has high ideals. She has been an inspiration to us, and we feel that a worthy place awaits her. Here are our best wishes, Ora Lee.

CLEO VIRGINIA DEAN, *B.S.*
COLFAX, N. C.

Primary Education

Lovill Club (1); New Dormitory Club (2, 3, 4); Phila Retian Literary Society (1, 2, 3, 4), President (4); Y. W. C. A. (1, 2, 3, 4); Home Economics Club (4), Reporter (4); Music Club (4).

Motto: *"Imitations are seldom reliable; be yourself."*

In Cleo we find an unusual person. Her sincere smile reveals sweetness, modesty, and charm. Her college life, socially and scholastically, is sufficient indication that great success will be hers.

ROY DOTSON, *B.S.*
BOONE, N. C.

Grammar Grade Education

Motto: *"There is a silence which expresses everything."*

Mr. Dotson is one of the few of our number who has a family. He is both optimistic and serious, upholds the right, and follows truth. These qualities combined with vision, convictions, experience, and will-power make him an able minister, an excellent teacher and a fine scholar.

MRS. OLA DOTSON FURR, *B.S.*
BOONE, N. C.

Grammar Grade Education

Motto: *"Loyal hearted, strong of mind, a finer girl you never find."*

A charming personality characterizes Ola. She enters whole hearted into everything she undertakes and we have never seen her fail. She is always ready for work, and adds dignity to our senior procession.

HIGHT DOTSON, *B.S.*
BOONE, N. C.

Science and Physical Education

Freshman Basketball (1); Varsity Basketball (2, 3, 4); Varsity Baseball (1, 2); Football (2); Glee Club (1, 2, 3, 4); Tennis (4); Letter Club (3, 4); Watauga County Club (3).

Motto: *"Men of few words are the best men."*

"Dot" is one of the best fellows that A. S. T. C. has ever produced. Jolly, trustworthy, conscientious, a combination found only in the best, and in Hight we have all these plus. In work or play "Dot" has always played his part, and always with efficiency. We believe in you and expect great things of you. We know you won't fail us.

ALICE EDWARDS, *B.S.*
TRYON, N. C.

Grammar Grade Education

Motto: *"True worth is being not seeming."*

In Alice, fun and seriousness are combined in just the right proportion. Her good nature is one of her outstanding characteristics. No matter how gloomy the situation, Alice will always see the brighter side. Here is to your success, Alice!

THEO EDWARDS, *B.S.*
GIBSONVILLE, N. C.

Grammar Grade Education

Elon (1, 2); Thalian Literary Society (3, 4), Vice-President (3, 4), Representative (4), Choirister (4); New Dormitory Club (3, 4); Y. W. C. A. (3, 4), Choir (3, 4); Glee Club (4); Dramatic Club (4); Music Club (4); Tennis Club (3); B. Y. P. U. (3, 4), Choirister (3), Group Captain (3), Choirister (4).

Motto: *"There is no truer truths obtainable by man than comes of music."*

Theo's fine qualities, along with her sweet disposition, tend to make her one of our best students. She is ambitious, dependable, and capable of assuming responsibility. She will find success wherever she goes.

BONNIE FORTUNE, *B.S.*
BOSTIC, N. C.

Grammar Grade Education

Mars Hill College (1, 2); Member of Rutherford County Club.

Motto: *"The surest way not to fail is to determine to succeed."*

Bonnie is good-natured, friendly and faithful to the last. She is always ready for work, and we wish for her the best life offers.

J. P. FOX, *B.S.*
BOONE, N. C.

Mathematics and Science

Motto: *"Steam that blows the whistle will never turn the wheel."*

J. P. is the fellow for us. He is frank, friendly, and a good sport. He has the determination to make good. He will because he has plenty of inspiration. Is he lucky? Just take a look at the little girl that makes him walk the straight and narrow path. Here's to you, J. P. Success will be yours.

MARGARET GIVENS, *B.S.*
ROCK HILL, S. C.

Grammar Grade Education

Y. W. C. A. (1, 2, 3); Lovill Club (3); South Carolina Club (3); Student Assistant in Library (3, 4).

Motto: *"A blessed companion is a book."*

Quiet, modest—these are characteristics of Margaret. She has shown by her record that she can do what is expected of her. We predict a glorious future.

JAMES A. GLOVER, *B.S.*
BAILEY, N. C.

Mathematics and Physical Education

Appalachian Literary Society (1, 2, 3, 4), Chaplain (1), President (2), Secretary and Treasurer (2), Critic (4); President of Class (2); President of Methodist Club (2); Treasurer of Y. M. C. A. (2); Intercollegiate Debating (1, 2); Class Basketball (1, 2, 4); Editor-in-Chief of THE RHOODENDRON (4); Honor Teaching (4).

Motto: *"Today's foundation determines tomorrow's destination."*

James is one of those irresistible fellows that you can't help but like. He is small in stature but his intellectual capacity makes up for it. He is a good student, but not a book worm. He has shown ability in leadership and arguing. The only person to get the best of him in an argument is his wife. In short he is a born leader, and here's wishing you luck as you go out to conquer life.

HERBERT GOINS, *B.S.*
VALE, N. C.

Mathematics and Science

Rankin-Wilson Literary Society (1, 2, 3); Varsity Football (1, 2, 3, 4); Varsity Basketball (2, 3, 4); Letter Club (2, 3, 4); Secretary of Class (4).

Motto: *"Smile, and the world greets you with a smile."*

"Will, the II" came to us in the fall of '29 and has been with us ever since. "Will" was A. S. T. C.'s outstanding athlete the past year. We are looking forward to your success. Women? Just a little bit.

LOUISE HAIGLER, *B.S.*
UNIONVILLE, N. C.

Grammar Grade Education

Glee Club (1, 2, 3, 4); Y. W. C. A. (1, 2, 3, 4), Cabinet (3), Choir (1, 2, 3, 4); Thalian Literary Society (1, 2, 3, 4), Treasurer (1), Vice-President (2), Censor (2), President (4); Presbyterian Reform Association (3, 4); Union County Club (2, 4), President (4); Dramatic Club (4); Music Club (4).

Motto: *"Whatever is worth doing at all is worth doing well."*

A winsome personality, purity of heart, happy disposition, and a dependable faculty make up Louise. She has many friends and she is faithful to them. We know that she will have a successful future.

VELVA HAMRICK, *B.S.*
SHELBY, N. C.

Grammar Grade Education

Boiling Springs Junior College (1, 2); Thalian Literary Society (3, 4); B. Y. P. U. (3, 4); Y. W. C. A. (3, 4); Cleveland County Club (3, 4); New Dormitory Club (3, 4).

Motto: *"By the works one knows the workman."*

Velva is the kind of a girl we like. She came to us from Boiling Springs Junior College with her friendly smile and winning personality. She has made friends with everyone. She is a girl of high ideals and strength of character and we know these will carry her to the top.

MYRTLE HARMON, *B.S.*
SUGAR GROVE, N. C.

Primary Education

Motto: *"Hitch your wagon to a star."*

We will truly miss Myrtle's friendly smile and kind deeds, but we are indeed glad to claim her as one of our classmates. Success always comes to those who work while others sleep, and this is Myrtle.

HERMAN HEAFNER, *B.S.*
LINCOLNTON, N. C.

Mathematics and Physical Education

Appalachian Literary Society (1, 2, 3, 4), Chaplain (1), Critic (2), Chaplain (3), President (4); Lincoln County Club (1, 4); Y. M. C. A. (1, 3); B. S. Club (1, 2, 3, 4).

Motto: *"A pleasant smile, and a little word of kindness is never lost."*

"Lum" has a happy-go-lucky attitude at play, but he is sincere in all work. He merits success and happiness because of his natural ability, good nature, and scholarship.

WINNIE HEAFNER, *B.S.*
LINCOLNTON, N. C.

Mathematics and Physical Education

Dynician Literary Society (1, 2, 3, 4), Critic (2, 3), Treasurer (3), President (4); Y. W. C. A. (1, 2, 3, 4); New Dormitory Club (2, 3, 4), President (4); Lincoln County Club (1, 2, 3, 4), Secretary (4); Glee Club (1, 2, 3, 4), Secretary (4); Methodist Club (2, 3, 4), President (3, 4).

Motto: *"To set the cause above renown, to have the game above the prize."*

Even though Winnie is small in stature she is big of heart and mind. She enters whole-heartedly into everything she undertakes and we have never seen her fail. We are not worrying about her succeeding.

LESTER HOLLAR, *B.S.*
NEW HOPE, N. C.

Mathematics and Science

Motto: *"Thoroughly to believe in one's ownself is to do great things."*

Lester is a good worker and never comes up short. For him the future is promising. He has high ideals and ambitions which are built on a solid foundation. He is fond of the fairer sex, but none of them have found the grounds on which he surrenders. We are sure that success will be his. Luck to you, Lester.

MABEL HOLDEN, *B.S.*
YADKINVILLE, N. C.

Grammar Grade Education

Phila Retian Literary Society (2, 3, 4); Y. W. C. A. (3, 4); Lily Dale Home Economics Club (4); New Dormitory Club (2, 3, 4); Yadkin County Club (1, 2).

Motto: *"Laugh and the world laughs with you; cry and you cry alone."*

Mabel is a girl of noble character and high ideals. She has the determination and ability to succeed. For her the future is promising.

ROOSEVELT HUNT, *B.S.*
BOONE, N. C.

Grammar Grade Education

Rankin Wilson Literary Society (1, 2, 3, 4), Secretary (1), President (2), Chaplain (4); President of Y. M. C. A. (2); Secretary of B. S. U. (1); Rutherford County Club (1), President (2).

Motto: *"Still water runs deepest."*

Hunt is one of the finest fellows we have ever known—a good student and a pleasant companion. He has taken part in many religious activities on the campus and is a hustling merchant. The teaching profession of North Carolina will find in "T. R." a valuable asses.

VIRGINIA HUNT, *B.S.*
HIGH POINT, N. C.

Mathematics and Physical Education

Y. W. C. A. (1, 2, 3, 4), Cabinet (3, 4); Dynician Literary Society (1, 2, 3, 4), Secretary (2), Vice-President (2), President (3); Tennis Club (1, 2, 3, 4), Vice-President (3); New Dormitory Club (2, 3, 4), Vice-President (4); Secretary of Junior Class; Annual Staff (4); Physical Education Major Club.

Motto: *"Serve all but love only one."*

"Frankie" is almost all we could wish for any girl. She is sweet, attractive, coöperative, and popular. Happy-go-lucky though she seems, she may be depended upon to take part in all extra-curricular activities. Consequently she is—and, we feel will continue to be,—very much in demand. We wonder if the teaching profession will be fortunate enough to get her? Here is luck and plenty of it.

MITTIE HUSKINS, *B.S.*
BURNSVILLE, N. C.

Primary Education

Motto: *"A friend may well be reckoned the masterpiece of nature."*

Mittie possesses the three qualities that are necessary to success: personality, character, and intelligence. By her being rated in the upper part of our class, is proof enough that she will make good in the teaching profession. Luck to you

RAY KANNMACHER, *B.S.*
MARSHALL, ILL.

Physical Education and Science

Franklin College (1, 2); Football (3, 4).

Motto: *"The right man in the right place."*

"Kann" came to us from Franklin College. For two years he has proven himself a leader in athletics, always unsatisfied until his scholastic standing was among the highest. Once you know him you have found a real friend. We are expecting him to make a big mark on "The Slate," so here's to you, "Kann."

J. MALCOLM LAXTON, *B.S.*
KINGS CREEK, N. C.

Mathematics and Science

Appalachian Literary Society (1, 2, 3); Treasurer of Junior Class; B. S. U. President (2, 3, 4); Advertising Manager of THE RHODODENDRON (4); Glee Club (1, 2).

Motto: *"Religion a necessity, teaching a profession, dramatics a hobby."*

Malcolm is a firm believer that one is lost in the world if he is lacking in religious experience. He takes much interest in church work. His record in his preparation is convincing that he is going into the field considering it as a profession and not as a stepping stone. The future will prove his success.

JACOB LENTZ, *B.S.*
SALISBURY, N. C.

Mathematics and Science

Appalachian Literary Society (2, 3, 4), President (4), Assistant Secretary (4).

Motto: *"Love your labor and your reward will come later."*

Jacob has not been with us as long as some in our class but is finishing with the class that was once ahead of him. His scholastic record is one that all of us are proud of and at all times he has contributed much to the class. Although he mastered his subjects, he has ample time for the social side of life. Here goes one who is capable.

JAMES LENTZ, *B.S.*
SALISBURY, N. C.

Mathematics and Science

Appalachian Literary Society (2, 3, 4), Secretary (4); Basketball (2); Class Basketball (4).

Motto: *"I owe it all to mother."*

James has all the qualities necessary for success. His charming personality, his character, his perseverance, and his high degree of intelligence have made him outstanding on the campus. We know he goes out to conquer. Here's wishing you luck, James.

HUBERT LEONHEARDT, *B.S.*
CHERRYVILLE, N. C.

Grammar Grade Education

Motto: *"The only way to have a friend is to be one."*

Hubert deserves congratulations and praise if any member of the class does. He is steady, constant, and persistent. He will be missed in the classroom and on the campus, but the teaching profession will have gained a reliable man.

CARRIE MAE LOWE, *B.S.*
UNION MILLS, N. C.

Grammar Grade Education

Y. W. C. A. (1, 2); Thalian Literary Society (1, 2, 3, 4), Censor (3); Rutherford County Club (1, 2, 4); B. S. U. Council Secretary (4); New Dormitory Club (3).

Motto: *"Honor lies in honest toil."*

Carrie Mae is a quiet girl with a big heart to do right and to be a friend to everyone. Her ideals are the highest and her friendship is prized by many. The class is proud of members like Carrie Mae.

MRS. ZELZA McCOURY, *B.S.*
SENIA, N. C.

Primary Education

Motto: *"Step by step the ladder is ascended."*

Dependable and loyal always, and ready to do her bit with a smile. She does not depend on books alone for her education; her charming personality grasps much for her.

FRED MACDONALD, *B.S.*
POTTSDAM, N. Y.

Science and Physical Education

Football (1,2,3,4), Captain (2); Onta State Club (1), President (1); Member of Letter Club (1, 2, 3, 4).

Motto: *"Look before or you will find yourself behind."*

Fred, who hails from Pottsdam, has distinguished himself on the campus by his ability to play football and to make friends with anyone whom he meets. Bull sessions led by "Freddie" were enjoyed by all. He was never serious in his studies until he was married but now takes a great interest in them.

KATE McINTYRE, *B.S.*
WINGATE, N. C.

Primary Education

Wingate Junior College (1, 2); Y. W. C. A. (3, 4), Cabinet (3, 4); Glee Club (4); Thalian Literary Society (3, 4); Music Club (4).

Motto: *"Be yourself."*

Coming to us from Wingate, Kate has meant much to our class. No matter what happens, Kate usually manages to have a good time and causes others to do the same. Our best wishes follow her as she leaves.

MONROE McINTOSH, *B.S.*
CANE RIVER, N. C.

Grammar Grade Education

President of Rankin-Wilson Literary Society (2), Charter Member of Rankin-Wilson Literary Society.

Motto: *"The will makes the way."*

Monroe is one of those students who always has a smile for all his comrades and who is willing to take part in any worthwhile activity and see it through. In him, though he has been out for some time, we have found a hard and willing worker and ever bringing to our campus his experiences and willingly sharing them with us. He has already proven his ability in the teaching profession and there is little to worry about his success in the future.

BLAINE MILLER, *B.S.*
BOONE, N. C.

Mathematics and Science

Motto: *"Let the man who does not wish to be idle fall in love."*

Blaine is an outstanding student in both mathematics and science. Although he has been a day student, he has made many friends among the students. He has proven assistance to many of his friends. His absence will be missed by all those who know him around the campus.

KELLY GEORGE MILES, *B.S.*
MILES, N. C.

Mathematics and Science

Appalachian Literary Society (1, 2, 3), President (2), Critic (2); Y. M. C. A. (3), President (3); Student Assistant in Physics (2, 3, 4); Assistant in Physics Summer Terms ('31, '32); Technician for Dramatic Productions (3, 4); Class President (4).

Motto: *"The Truth shall make you free."*

With a pleasant expression always on his face, and a very pleasing personality, Kelly is liked by all with whom he comes in contact. He has made a record of which any man could be justly proud. In physics, his major subject, he is a genius, as is shown by his being an instructor in the laboratory. Good luck, "Kilogram," we are betting on you.

LOUISE MOORE, *B.S.*
PATTERSON, N. C.

Grammar Grade Education

Thalian Literary Society (1, 2, 3, 4), Critic (2), Vice-President (3), Corresponding Secretary (4); New Dormitory Club (2, 3, 4); Y. W. C. A. (1, 2, 3, 4); Y. W. C. A. Cabinet (4); B. S. U. Council (4); Vice-President Class (4); Caldwell County Club (1); Librarian Demonstration School (3, 4).

Motto: *"Men—what foolish things they are."*

In Louise we find a girl possessed with all the qualities of a true friend and a scholar. It is her dependability, refinement and sweet disposition that makes all who know her love her. With those we can visualize only happiness and success for her.

PAULINE MOSTELLER, *B.S.*
VALE, N. C.

Primary Education

Dynician Literary Society (1, 2, 3, 4), Secretary (2), Censor (3), Critic (4); Y. W. C. A. (2, 3); New Dormitory Club (2, 3, 4); Lily Dale Home Economics Club (2); Lincoln County Club (1, 2, 3, 4); Lutheran S. A. (1, 2, 3, 4), Secretary (2), President (3); Tennis Club (3).

Motto: *"Rather be small and cast a light than large and cast a shadow."*

"Pean" is capable and kind, courteous and a jolly good sport. Her magnetic personality has drawn her many friends. She has made a fine record at Appalachia. We're expecting as much of her future.

RUTH MULL, *B.S.*
THOMASVILLE, N. C.

Grammar Grade Education

Motto: *"Discretion of speech is more eloquence."*

Ruth is gentle, friendly, sweet and considerate. She is loyal to her friends, her work and to herself. She has the determination and ability to succeed, and we know that she will.

CHARLES NORTON, *B.S.*
BOONE, N. C.

Science and Mathematics

Basketball (1); Debating Team (2); Football (3).

Motto: *"Love makes men speak for themselves."*

Popular, dignified, intellectual. Math shark and geography wizard. Charles is a student who delivers the goods but does not spend all his time studying. He depends on his originality and reasoning power to put him through. To know Charles is to like him. We see a bright future for him as an engineer.

LOUISE PATTON, *B.S.*
MARION, N. C.

Grammar Grade Education

Mars Hill College (1, 2); B. Y. P. U. (3, 4); Y. W. A. (3), President (3); Critic Thalian Literary Society (4), Secretary (4); President of Mars Hill Club (3); B. S. U. (3); President of McDowell Club (3); Student Assistant in Library (4); Y. W. C. A. (3, 4).

Motto: *"Living for others, smiling always; enthusiastic ever in work or in play."*

Mars Hill's ideal, Appalachian's pride. Louise, loyal in work, sincere in friendship, true in love, has won many friends by her cheerful voice and helpful ways. If the educational world gives back to her what she has put into her college courses, we know that her future will be successful and happy. Remember, Louise, we will look back and treasure every day you have spent with us.

KERMIT PENDLETON, *B.S.*
VALE, N. C.

Science and Physical Education

Appalachian Literary Society (1, 2, 3, 4); Varsity Baseball (1, 2, 3); Young Men's Christian Association; Lincoln County Club (1, 2, 3, 4), President (4); B. S. Club (3, 4).

Motto: *"There is nothing so kind as kindness, and nothing so royal as truth."*

"Kermit" represents the spirit of jolly comradeship. He advocates fun, but does not permit it to assume the front of the stage. He is good-natured, kindly disposed, and consistent. In all things he is very optimistic; he has a profound feeling for others. His smile, congeniality, cheerfulness, and unselfishness command respect and admiration.

EDITH PRESTON, *B.S.*
TRYON, N. C.

Mathematics and Physical Education

N. C. C. W. (1); Dynician Literary Society (2, 3, 4), Critic (4); New Dormitory Club (2, 3, 4), Vice-President (4); Y. W. C. A. (2, 3, 4); Letter Club (2, 3, 4), Secretary (3); Major Club; Athletic Association; Tennis Club (2, 3, 4), President (3); Varsity Basketball (2, 3, 4), Captain (4); Varsity Volley Ball (4); Student Teacher in Physical Education.

Motto: *"Good sports are rare."*

The best athlete that has ever attended A. S. T. C. Preston has won a permanent place in the hearts of those whom she has come in contact. She is a true example of one who takes the code of a sportsman and lives by it daily. Good luck to you Edith!

DELLA POWLAS, *B.S.*
CLEVELAND, N. C.

Physical Education and Science

Mitchell College (1); Phila Retian Literary Society (2, 3, 4), Vice-Pres. (3), Pres. (4); New Dormitory Club (3); Levill Club (4); Y. W. C. A. (2, 3, 4), Vice-Pres. (4); Y. W. C. A. Jr. Cabinet (3), Pres. (3); Vice-President Junior Class; Treas. Senior Class; Letter Club (2, 3, 4); Girls' Major Club, Pres. (3); Girls' Tennis Club (2, 3, 4), Mgr. (3); Varsity Basketball (2, 3, 4), Capt. (3); Varsity Volley Ball (4); Hockey Team (4); Captain Block Major Team (4); H. T. O. L. (4); Athletic Editor of RHODODENDRON (4); Student Teacher in Physical Education.

Motto: *"A shining smile, golden hair, about this lady is a most lovable air."*

Della came to us from Mitchell College in 1930 and ever since she has been an outstanding athlete and an efficient leader in athletics as well as in other campus activities. Her personality plus her red hair makes her one of the most popular girls on our campus. We are sure that she will succeed because of her ability and determination. Here is to you, Del, may the best in life be yours.

BEN ROSS, *B.S.*
BURLINGTON, N. C.

Science and Physical Education

Rankin-Wilson Literary Society (4), Vice-President (4); Presbyterian-Reform Association (1, 2), Secretary (2); Y. M. C. A. (2); Baseball (1, 2, 3, 4); Basketball (1); Intra-Mural Sports (4); East Carolina Club (1, 2).

Motto: *"If women interfere with work, quit work."*

Here's to the friendliest boy in the Senior Class! He is a good athlete and will be greatly missed by the baseball team. His wonderful ability to make and hold friends has won for him a great distinction. There will be many heartaches when he is gone. If you want a true friend, Ben is always there with the bells on. The whole Senior Class wishes for him the greatest success in his future undertakings.

BESSIE RUDISILL, *B.S.*
NEWTON, N. C.

Primary Education

Teacher Training Farm Life School (1); Dynician Literary Society (2, 3, 4); Y. W. C. A. (2, 3, 4); Lily Dale Home Economics Club (2, 3, 4); New Dormitory Club (4); Music Club (4); Dramatic Club (4).

Motto: *"Give to the world a bright, sunny smile; be true to your word and to your friends."*

A dependable, steady kind of a person with great ambition and high ideals, is Bessie. Her personality radiates among her associates. Like a wise man she thinks much and talks little.

ELVA SHERMER, *B.S.*
YADKINVILLE, N. C.

Mathematics and Physical Education

Vernician Literary Society (2, 3, 4), Critic (3), Corresponding Secretary (3), Vice-President (3), Secretary (4); Y. W. C. A. (1, 2, 3, 4); New Dormitory Club (3, 4); B. Y. P. U. (2); Lily Dale Home Economics Club (4); Physical Education Major Club (4).

Motto: *"Quiet dignity hides a wealth of wisdom and efficiency."*

Elva, better known as "Shermer," is admired by all. Her attractiveness and sterling worth makes her one of the outstanding members of our class. She enters whole-heartedly into everything she undertakes and we always see her come through.

ETHEL SHOOK, *B.S.*
MEMORY, N. C.

Mathematics and Science

Motto: *"Always keep your face toward the sunshine and the shadows will fall behind."*

Steady, never-failing, and always reliable—that's Ethel. We all love her and admire the splendid qualities which she possesses. Her ideals are lofty and she has a determination which will help her as she faces the problems of life.

ELIZABETH SPEERS, *B.S.*
BEAVER CREEK, N. C.

Science and Physical Education

Ashe County Club (1, 4), Treasurer (4); Lily Dale Home Economics Club (4), Secretary (4); Girls' Athletic Club (4); Girls' Tennis Club; New Dormitory Club (2, 3, 4); Phila Retian Literary Society (1, 2, 3, 4), Vice-President (3), President (4).

Motto: "*Too low they build, who build beneath the stars.*"

"Lib" is a girl that any class might be proud of. She is a practical, straight-forward girl who works easily and comfortably at any task she undertakes. She never begins a task she can't finish. Luck to you, "Lib."

VIRGINIA DARE PHILLIPS STROTHER, *B.S.*
SUGAR GROVE, N. C.

Grammar Grade Education

Motto: "*Determination, self-confidence, and effort make dreams come true.*"

Individuality is one of Dare's most outstanding characteristics. She says what she thinks and is usually right. Her high scholastic record marks her as an outstanding student. We visualize only happiness and success for her.

LOIS SWEAT, *B.S.*
UNION MILLS, N. C.

Physical Education and Science

Vernecian Literary Society (1, 2, 3, 4), Treasurer (4); Y. W. C. A. (1, 2, 3, 4); Lovill Club (2, 3, 4); Rutherford County Club (2, 3, 4); Physical Education Club (4).

Motto: "*I am the master of my fate.*"

Lois' dignity mingled with jollity gives her a magnetic personality. With her ability, her noble character, and high ideals, we visualize for her always the best of things—happiness, success and love.

WILHELMINA TRIPLETT, *B.S.*
PURLEAR, N. C.

Grammar Grade Education

Dynician Literary Society (3, 4); Y. W. C. A. (3, 4).

Motto: "*It is a world of startling possibilities.*"

To say what Wilhelmina is, is very difficult. The best way to put it is she is a genuine, all-round girl. She is popular with all who know her and has the admiration of both the students and the faculty.

B. L. WALKER, *B.S.*
CASAR, N. C.

Science and Physical Education

Varsity Football (1, 2, 3, 4); Varsity Basketball (1, 2, 3, 4); Varsity Baseball (1, 2, 3, 4); Letter Club; Cleveland County Club.

Motto: *"Fight to win."*

"Red" has proven his worth on the athletic field, in the gym and in the class room. His grit, determination, and natural ability assures for him a high rung in the ladder of life.

KATHERINE WARLICK, *B.S.*
LINCOLNTON, N. C.

Mathematics and Science

Dynician Literary Society (1, 2, 3, 4), Critic (2), Treasurer (3), Representative (2); Y. W. C. A. (2, 3, 4), Cabinet (3), Business Manager (4); Presbyterian-Reform Association (2, 3, 4); Lincoln County Club (1, 2, 3, 4); New Dormitory Club (2, 3, 4).

Motto: *"A good disposition is more valuable than gold."*

"Kat" is an all-round good sport. Her ability and perseverance have brought her much honor. We can't say all the good things there are to say about "Kat"—but we wish her much success in all her undertakings.

VIRGINIA DARE WARNER, *B.S.*
MOUNT GILEAD, N. C.

Grammar Grade Education

Motto: *"That's the trouble—life is not a dream but a world of reality."*

Virginia has been an earnest and hard-working student. She depends upon her charming personality and cheerfulness to make and keep her many friends. She will live long in the memory of her classmates.

LOIS WHITESIDE, *B.S.*
WEAVERVILLE, N. C.

Primary Education

Maryville College (1); Glee Club (2, 3, 4), President (4); Y. W. C. A. (2, 3, 4), Cabinet (2, 3); Phila Retian Literary Society (2, 3, 4), Secretary (3), Critic (3), Chaplain (4); B. S. U. Council (2, 3); Cheer Leader (3); Letter Club (4); Intra-Mural Basketball and Volley Ball (4); Tennis (2, 3, 4); President of New Dormitory Club (4); Music Club (4).

Motto: *"Work while you work, but play often."*

She's pretty, she's sweet and she's talented—she's a regular girl. We feel a twinge of sorrow when we think that this is our last year with "Liq." Some day we expect to hear much more of her.

AYERIS GENE WILLIS, *B.S.*
STOCKSVILLE, N. C.

Grammar Grade Education

Mars Hill College (1); Phila Retian Literary Society (2, 3, 4); Y. W. C. A.; New Dormitory Club (2, 3, 4).

Motto: *"Our friends are the best in us, and by that very fact call forth the best from us."*

Ayeris is the type of pal that everyone loves. She is admired by all her friends and fellow students. Her future is destined to be bright and full of happiness. Here is to you, Ayeris!

MARIE WILLIS, *B.S.*
STOCKSVILLE, N. C.

Physical Education and Science

Mars Hill College (1, 2); Y. W. C. A. (3, 4); Thalian Literary Society (3, 4), Critic (3), Chaplain (3); B. Y. P. U. (3, 4), Vice-President (3); Y. W. A. (3, 4); President of N. D. Circle (4); B. S. U. Council (4); Physical Education Major Club; New Dormitory Club (3, 4).

Motto: *"It matters not how long we live but how."*

Marie came to Appalachia from Mars Hill College. She is known by her good common sense and noble qualities. She has won many friends and we expect of her great success.

JULIAN YODER, *B.S.*
DANVILLE, VA.

Mathematics and Science

Appalachian Literary Society (1, 2, 3, 4), Secretary (2), Vice-President (4); President of Junior Class; Assistant in Chemistry (2, 3, 4); B. S. Club (3, 4); Outa State Club (1); Business Manager of RHODODENDRON (4).

Motto: *"Mystery surrounds us; we are just beginning to learn."*

When we speak of Julian we must use superlatives. As a chemist, as a biologist or as a friend, he may be summarized by one word—the best. With his ability and personality we are sure to be hearing great things of him in the future. Best o' luck to you, Julian.

ETHEL YOUNT, *B.S.*
LINCOLNTON, N. C.

Primary Education

Dynician Literary Society (2, 3, 4); Y. W. C. A. (2, 3); New Dormitory Club (2, 3, 4); Lily Dale Home Economics Club (2); Lincoln County Club (1, 2, 4); Lutheran S. A. (1, 2, 3, 4), Vice-President (4); Tennis Club (3).

Motto: *"Be true to your word, your work, and your friends."*

"Ek" is a girl of whom we are all proud. She is a good student and keeps a nice balance between work and play. We know that she is quiet, capable and dependable. Time will reward her success.

MRS. ERA ZIMMERMAN, *B.S.*
WINSTON-SALEM, N. C.

Grammar Grade Education

Motto: *"Deeds not words."*

In Mrs. Zimmerman we have found a very loyal and faithful friend and a good student. She takes all her work seriously but she can always find time to help a friend. With her high ambitions and her perseverance she is sure to make good in whatever she undertakes.

MRS. I. A. McLAIN, *B.S.*
BRYSON CITY, N. C.

Grammar Grade Education

Dynician Literary Society (1, 2, 3, 4), Critic (2), Secretary (2, 3), President (4); Y. W. C. A. (1, 2, 3, 4); New Dormitory Club (3); Presbyterian-Reform Club (3, 4); Assistant in Biology (2).

Motto: *"Good sense and good nature are never separated."*

Good humor and good sense well combined, that's Kate. She is little in size but large in pleasing personality and friendliness. Unlike most of the graduates, Kate has a degree before and after her name—Mrs. Kate Ballew McLain, B.S.

BERNICE FIELDS, *B.S.*
SEVEN SPRINGS, N. C.

Primary Education

East Carolina Teachers College (1); Glee Club (2, 3); Y. W. C. A. (2, 3); Dynician Literary Society (2, 3); New Dormitory Club (2, 3).

Motto: *"A loving heart is the beginning of all knowledge."*

A jolly, fun-loving, and likeable girl is Bernice. Her winning personality has won the hearts of her classmates. Best wishes follow her as she leaves her friends.

RALPH HORNEY, *B.S.*
MEMORY, N. C.

Mathematics and Science

Motto: *"There is a silence which expresses everything."*

Among those who toiled diligently and earnestly, we found Ralph. He came to us from one of our neighboring colleges and made a host of friends among the members of his class. We shall always remember Ralph.

RUSSELL LACKEY, *B.S.*
KINGS CREEK, N. C.

Mathematics and Science

Motto: *"He can who believes he can."*

Russell is a good student. Pays attention to his work and to Lambert in his spare time. The more you know him the better you like him. So keep going and don't let anything stop you.

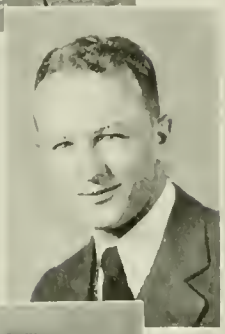

SAM McKINNEY, *B.S.*
CROSSNORE, N. C.

Mathematics and Science

David on College (1); Varsity Football (2, 3, 4); Rankin-Wilson Literary Society (2, 3, 4); Varsity Basketball (2, 3, 4).

Motto: *"Happy-go-lucky."*

Sam came to Appalachian from Davidson College. His genial personality has won for him the friendship and admiration of every student on the campus. Sam has been an outstanding figure in athletics in western North Carolina for the past four years, bringing honor to the college as well as to himself. Fight, determination, leadership—he has all of them. It is needless to say more! Sam, we salute you!

VANN AUSTIN, *B.S.*
NEW LONDON, N. C.

Science and Physical Education

Wingate College (1, 2); Thalian Literary Society (3, 4), President (4); President of Girls' Physical Education Major Club (4); Varsity Basketball (3, 4); Hockey Team (4); Varsity Volley Ball Team (4); Girls' Athletic Association (3); Letter Club (3, 4); Lovill Club (3, 4); Y. W. C. A. (3).

Motto: *"Whose little body lodged a mighty mind."*

Good in everything, poor in nothing, is our girl from New London, who came to us from Wingate two years ago. A true friend, a good sport, and a good fellow classmate, that's Vann. Without her A. S. T. C. would be minus a good athlete. In other words, one of the best all-round girls on the campus.

C. M. RADER, JR.
COLLETTSVILLE, N. C.

Science and Physical Education

Football (3, 4).

Motto: *"Better to be happy than wise."*

"Sheriff" is a man among women. He has a personality that can not be resisted by those with whom he comes in contact. He has made many acquaintances while here and we feel that he will do the same wherever he goes.

Senior Superlatives

ELECTED MARCH 8, 1933

Mascot
JACK WHITENER

Prettiest (girl)
CLEO DEAN

Handsomest (boy)
DANA COWLES

Cutest Co-ed
PAULINE MOSTELLER

Best Athlete (boy)
HERBERT GOINS

Best Athlete (girl)
EDITH PRESTON

Most Popular (boy)
JULIAN YODER

Most Popular (girl)
VIRGINIA HUNT

Best Student
KELLY MILES

Senior Superlatives

ELECTED MARCH 8, 1933

Wittiest
FRED MCDONALD

Neatest
ELVA SHERMER

Best Speaker
JAMES A. GLOVER

Best Citizen
MALCOM LAXTON

Best All Around (boy)
SAM MCKINNEY

Best All Around (girl)
DELLA POWLAS

Most Dignified
ROY DOTSON

Most Influential
LOUISE MOORE

Friendliest
BEN ROSS

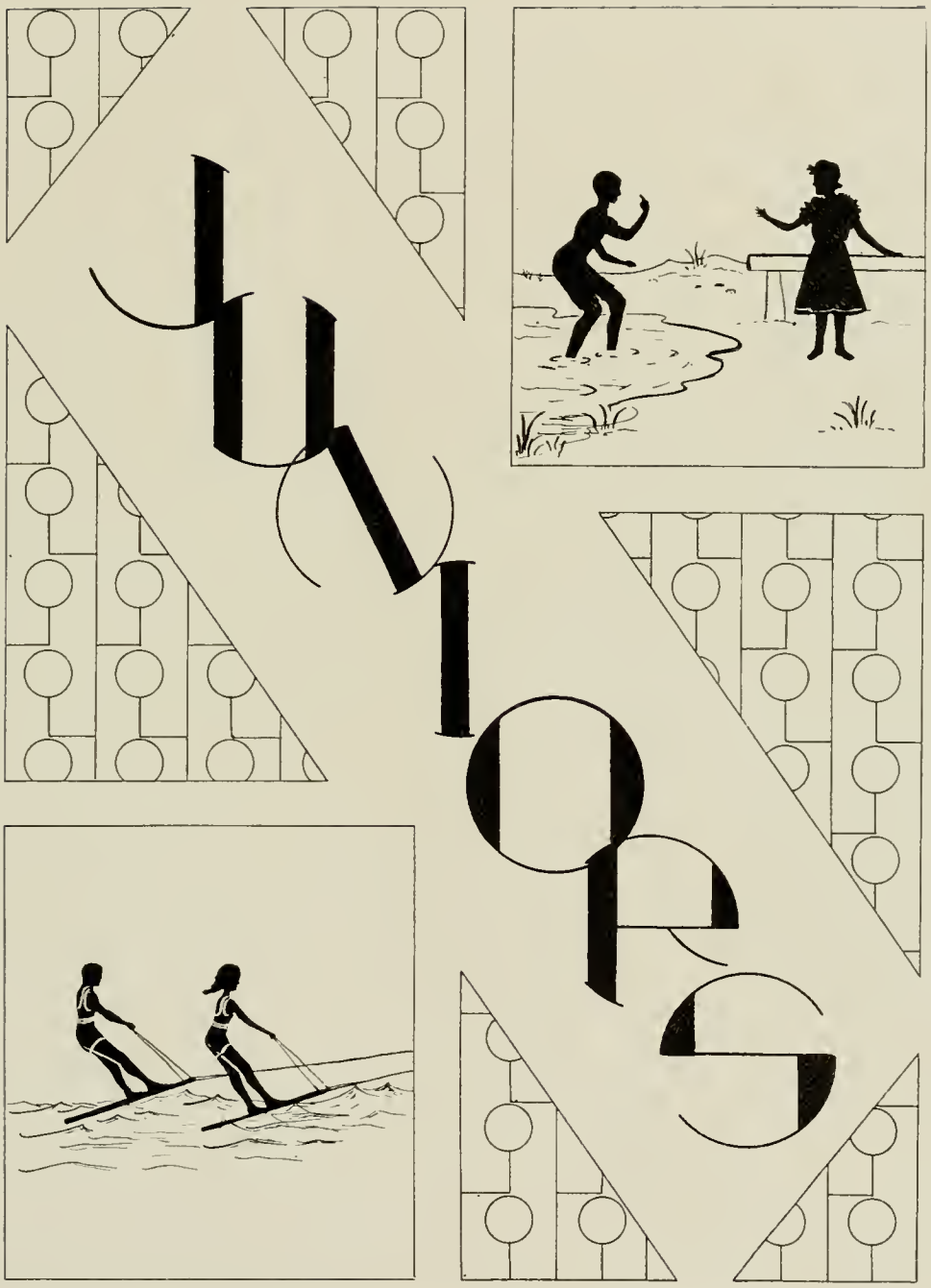
JUNIORS

Junior Class Song

An ever broadening stretch of space
Bounds knowledge with bonds limitless:
Yet wisdom still in hiding sleeps.
Men talk with knowledge day by day
But find not wisdom; far away
Her greatest secret still she keeps.

A ray of light gleams through the dark
To guide the traveler on; and hark!
Ah, wisdom speaks and we reply,
"Emblem of truth! O, lead us on:
Forsake us not in nearing dawn.
Just one more year for us to try!"

Dorothy Patterson Marjorie Crisp John Lackey
J. Howard Collins Dolly LeMay

Junior Class Officers

Dorothy Patterson	*President*
Marjorie Crisp	*Vice-President*
John Lackey	*Secretary*
J. Howard Collins	*Treasurer*
Dolly LeMay	*Sponsor*

Motto: *"Depart to serve."*

Colors: *Blue and White* Flower: *Carnation*

Juniors

EVERETTE ABEE
MORGANTON, N. C.

Don Carlos. Senior girls are my hobby.

HELEN ABERNATHY
VALE, N. C.

Favorite drink, coffee; favorite pastime, cooking and eating.

GILVEN ANGEL
HAMPTONVILLE, N. C.

L. M. U.; Maidens, here's your answer.

ELLA AUSTIN
BOONE, N. C.

Cat-ology; mother said; school management.

ALLIE AUSTIN
MARSHVILLE, N. C.

Easy going; Seth; Carolina; music appreciation.

MOSELLE BALL
STONY POINT, N. C.

Uncle Joe; my daddy; biology lab.; $HCl + NaOH = NaCl + H_2O$.

MARY SUE BANNER
BANNERS' ELK, N. C.

Art; good cook; Herman Ashley.

PAULINE BANNER
BANNERS' ELK, N. C.

Dutch; indifferent; basketball manager.

HELEN ROSS BARBER
WINSTON-SALEM, N. C.

Serious; "kurious"; Louise and I; art; let's go to "Y."

OSCAR BARKER
KNOXVILLE, N. C.

The cosmopolitan man; naught venture, naught have.

ALTONIA BEAM
CROUSE, N. C.

Tony; Sig; red hair; ever-faithful; studious.

KARR BEAM
CHERRYVILLE, N. C.

Small but loud; dry cleaning and pressing; baldy.

Juniors

VIRGINIA BEAM
CHERRYVILLE, N. C.

Industrious; in love; influential; this is "gin."

DAISY BIGGERS
CONCORD, N. C.

Good natured; blonds; especially one; books; when I get home.

BLANCHE BINGHAM
SUGAR GROVE, N. C.

Prefers blonds with bow ties or fat man with Ford, both gone.

EVELYN BINGHAM
BAKERSVILLE, N. C.

Louis; sweaters; spontaneous laughter.

MARY LEE BINGHAM
SUGAR GROVE, N. C.

My car; at home; parties; what price.

PAULINE BINGHAM
BAKERSVILLE, N. C.

Shade green; Lees-McRae; "Evelyn, fix supper."

PAUL BLEVINS
JEFFERSON, N. C.

Gentlemen, allow me; Poodle; sad and disillusioned young man.

HELEN BOWMAN
TAYLORSVILLE, N. C.

Good night; eating; writing letters on Sunday afternoon.

RACHEL BOWMAN
TAYLORSVILLE, N. C.

Jokes; pranks, locked doors; men? not Rachel.

CLARENCE BRASWELL
COLLETTSVILLE, N. C.

Nearly married; very studious but enjoys a good game of bridge.

ETHEL BRINTLE
WHITE PLAINS, N. C.

Boy friends; hair cuts; noisy; indifferent; office; blonds; moonlight.

D. E. BROOME
BOONE, N. C.

Barber; hard-worker; ladies, well I don't know.

Juniors

EDNA BROWN
REIDSVILLE, N. C.

Hot dogs; saving chairs; candy; health and hygiene; serious.

EULA BUCKNER
MARS HILL, N. C.

Lavender dresses; what will make my dreams come true?

CHRISTINE CARPENTER
CROUSE, N. C.

Glee Club star; always smiling; uptown; good sport; dates.

MARY CHRISTENBURY
STATESVILLE, N. C.

Third floor; quiet; kinks; Mitchell.

HOWARD COLLINS
MOORESVILLE, N. C.

Ladies' man; good student; bookroom cowboy; tough grappler.

COUNCIL COOKE
BOONE, N. C.

Handsome; light bill collector; gracious me, where is my girl.

STEVE COON
LINCOLNTON, N. C.

Comical; serious, never; the gang; mischief leader; Zip Coon.

MACK COWLES
BOONE, N. C.

Good hubby; henpecked? well give him time.

MARJORIE CRISP
GROVER, N. C.

Lexington; Jerry; basketball; always smiling for "?."

MARK DAVIS
CHINA GROVE, N. C.

Collins and I; dormitory or uptown girls? We wonder, he wanders.

VIRGINIA DAYVAULT
CONCORD, N. C.

Not a course in Ph. Ed., just the coach.

WATT DEAL
STATESVILLE, N. C.

Lefty; Rutherford Junior College; Freshman basketball; no "wimmin."

Juniors

PAULINE DEDMON
SHELBY, N. C.

Biology; Geneva; hotplate; where I taught.

MARY FAE DELLINGER
SHELBY, N. C.

Home Ec.; Shelby; white rats; something to eat.

MARY ELIZABETH DEW
RUTHERFORD COLLEGE, N. C.

Fannie and I; biology; study? yes, and good grades.

REBECCA DICKERSON
SALISBURY, N. C.

Radio; well, I don't know as I will; Floyd.

ZEB V. K. DICKSON
SILAS CREEK, N. C.

Great cheer leader; good singer; women? well a song will do.

HUGH A. DOBBIN
LEGERWOOD, N. C.

Manager; now, now, my dear Kate; darling of the campus.

EDWIN DOUGHERTY
BOONE, N. C.

Toiling ever, shirking never; violin; petite women preferred.

NAN ELLIS
GAFFNEY, S. C.

Boiling Springs; frank, good-natured, friendly.

ANN ELMORE
LAWNDALE, N. C.

Petite; spontaneous laughter; Davenport; string 'em for a dope.

MIRIAM EURY
BESSEMER CITY, N. C.

Who is the next victim? is our question; let's go see my man.

FRIEDA FARTHING
BOONE, N. C.

I like that type; singer; fire alarms.

MARY FORTUNE
BOSTIC, N. C.

Mars Hill; tall; quiet; somersaults; industrious.

Juniors

MABEL JEAN GIBBS
NEBO, N. C.

Up-street; lip-stick; week-end parties; drug store dates.

THELMA GOODE
RUTHERFORD COLLEGE, N. C.

Jolly; happy-go-lucky; Polly told me; friendly.

GORDON GOODSON
LINCOLNTON, N. C.

Shine; Rutherford College grad; one woman man.

HADE GREGG
BOONE, N. C.

Geography shark; easy going; "Oh baby!"

GRACE W. GREENE
RONDA, N. C.

Life time service of a doctor needed; debating; Wesleyan.

LEOTA GREENE
MAPLE SPRINGS, N. C.

Beaux galore; pots and pans; sounds interesting, eh?

PLATO GREER
TODD, N. C.

Quiet; industrious; friendly; girls, one at a time.

PAUL GREGORY
NORTH WILKESBORO, N. C.

Basketball; ladies' man; Wilkes; good student.

ELIZABETH HACKNEY
CHAPEL HILL, N. C.

Old ham; White Hall; tall boys; Chapel Hill.

JAKE HAGAMAN
BOONE, N. C.

Saxophone; girls' basketball trips; operetta; Baptist Church choir.

MATHEW HANNA
WHITEHEAD, N. C.

Independent; sheik; faculty shadow; pipe good until caught.

MRS. THELMA B. HARMON
CRUMPLER, N. C.

My man; English eleven; cat-ology; finger waves.

Juniors

INEZ HARRIS
HARRIS, N. C.

Durham; fibber; tap dancing; physical ed. 40.

NELL HAYES
KINGS MOUNTAIN, N. C.

Giggles; fifteen-minute dates; increasing appetite; Merk.

EARL HAYWORTH
TRADE, TENN.

Debating; rebuttal always; chemistry; girl shy.

EVELYN HELMS
UNIONVILLE, N. C.

Nesbit; cute; baby-face.

MARY KEMP HELMS
WINGATE, N. C.

Good dancer; dependable; friendly.

MRS. T. KEMP HELMS
WINGATE, N. C.

Silence is golden; self-reliant.

WILLIE HERMAN
NEWTON, N. C.

Manager; hikes (?); devoted; reducing; ph. ed. 40.

IDA HIGGINBOTHAM
BELMONT, N. C.

Higgie; student volunteer; Sadie; red boots.

LUCILE HOLLAND
MARION, N. C.

Quiet; it is all right with me; black eyes; Mac.

J. P. HOUSER
BESSEMER CITY, N. C.

Carolina grad; knickers; manager; woman shy.

JEANNETTE HUBBARD
HUNTERSVILLE, N. C.

Books—more books; books; good grades.

GORMAN JOHNSON
CROSSNORE, N. C.

Johnny; strangler Johnson; Lonray; football center.

Juniors

JOSEPHINE JONAS
VALE, N. C.

Math class; I like the Oder in lab; oh, Peanie.

KATHRYNE JONES
BOONEVILLE, N. C.

Johnny; music; that worries me.

LAURA JOYNER
HAMPTONVILLE, N. C.

Smiles for everyone; State College; I prefer camels.

THELMA KENNEDY
THURMOND, N. C.

Day student; English; now, now Miss Kennedy.

RUTH KINSLEY

Friends are worth having; kindness is an asset.

JOHN LACKEY
LENOIR, N. C.

All red, but look out girls don't let him fool you.

DOROTHY LAMBETH
MONCURE, N. C.

Ice cream; music; good cook.

FAYE LEDBETTER
OLD FORT, N. C.

Asheville Normal; isn't following her aunt's example.

VIRGINIA LINDSEY

Good student; Furman; ph. ed.; H. T. O. L.

MARGIE LITTLE
PEACHLAND, N. C.

Laugh! just a little bit; a man in every port; a peach from Peachland.

MARY DAILY LITTLE
CLEVELAND, N. C.

Umbrella; where is Katie?; the catcher; Raleigh; H. A.

BLANCHE LONG
YADKINVILLE, N. C.

Poodle; among my souvenirs; N. C. C. W.; blushes; ball games.

Juniors

ROBERT S. LOY
GRAHAM, N. C.

Bob, the grappler; oh, did I throw him?

MRS. BEULAH C. LYERLY
BOONE, N. C.

Yards; my children; warm clothing.

FLEET B. MADISON
OLIN, N. C.

Poet; carpenter; ladies' man; what is your opinion?

PAUL MAHONEY
DECATUR, ILL.

Stand by, girls; it is three o'clock in the morning and Mary is still waiting.

LUCILLE MAST
BOONE, N. C.

Midget; A. & P. Stores; chocolate pie.

DONNIE MATHESON
WINSTON-SALEM, N. C.

Bygones; air castles; Hickory; Zoölogy enthusiast.

HUFFMAN McCALL
MORGANTON, N. C.

All aboard for the beer wagon; match for a nickel.

B. F. McCANN
ROARING GAP, N. C.

Curly hair; aggravation personified.

EDITH McDONALD
HUNTERSVILLE, N. C.

Vernician; madam president; Martha; swimming.

NELLIE SUE McNEELY
CLEVELAND, N. C.

Monkey-face; Bird of Love Divine; New York guys; cute.

MARGUERITE MILLER
BOONE, N. C.

True to the navy; buy it at the five-to-five.

WAYNE MOORE
COLLETTSVILLE, N. C.

Blondie; more Moores; bashful; up-street.

Juniors

WILLIAM MORGAN
RUTHERFORDTON, N. C.

Bill; Miss Dale's friend.

RUTH NICHOLS
CRICKET, N. C.

Studious; Nettie; English; Wilkes County Club.

GEORGE NICHOLSON
EAST BEND, N. C.

You are in the jail house now; Hallyburton.

WILLIAM NORRIS
BOONE, N. C.

Tennis; Mooresville trips; spick and span.

DORIS OSBORNE
GUILFORD COLLEGE, N. C.

Quiet; studious; blonde; candy; finger waves.

ALTON PARDUE
ROARING RIVER, N. C.

Very fond of Cooks; sleeping, no limit.

LOUISE PARKS
HUNTERSVILLE, N. C.

Jiminy crickets; Lewis; traveling salesmen; well a friend to all.

DOROTHY PATTERSON
KINGS MOUNTAIN, N. C.

Dot was once his dream girl, but now she is president and his nightmare.

FANNIE POPLIN
NEW LONDON, N. C.

Poetry; morning watch; my beau; intellectual; lovable.

IDA PORTER
CASTLEWOOD, VA.

Candy; neat room; I declare; rocking chair; picture shows.

OSSIE PRITCHARD
MARSHVILLE, N. C.

Pat; smiles; home; red hair.

JULIA PURSLEY
CLOVER, S. C.

Rebecca, have you written daddy?; Edith; Shelley; hot dogs.

Juniors

REBECCA PURSLEY
CLOVER, S. C.

Aw, Julia; uh, huh; down at Erskine Junior Asset.

LOIS RAY
MONCURE, N. C.

Ex-State man and Mars Hill man; let's eat; pots and pans; H. A.

TOM REDMOND
COLUMBUS, N. C.

Witty; cottage "C"; eat-ology; B. Y. P. U.; Shumakers.

ELOISE RIVES
STATESVILLE, N. C.

Mitchell; English literature — Mr. Norton; tennis.

SIGMON ROBESON
TAR HEEL, N. C.

T. N. T. on the grappling team; hails from Presbyterian Junior College.

PAULINE ROGERS
MEBANE, N. C.

Me too; Dr. Abram's English class; kind; lovable.

MARVIN ROUSE
KANNAPOLIS, N. C.

Conscientious; Cabbage and Kings; church worker.

ELIZABETH RUMMAGE
ALBEMARLE, N. C.

Jackson; housekeeping; dates; my Ma said; Little Orphan Annie.

MAE BETH SCRUGGS
MOORESBORO, N. C.

Well! Mr. Norton; dumpy; eggie; giggles.

KATE SHORE
YADKINVILLE, N. C.

Mrs. Hardin; coffee; hot plate; conservation clippings; Keats.

JOHN SIMS
TROUTMAN, N. C.

Shoty; the matron's man; dates? yes; serious? no.

FANNIE SLOAN
MT. ULLA, N. C.

Red; hey, rats; curtains; laughing; fruit.

Juniors

CLAUDE SMITH
DECATUR, ILL.

Shows; football; Brickhouses; Fords; My Old Kentucky Home.

LEROY SOSSAMON
CABARRUS, N. C.

Poet; Asheville Citizen reporter; debating; ladies' man.

ANNA SPENCER
MCLEANSVILLE, N. C.

Candy; sol; studious.

P. L. SMITH
TODD, N. C.

Preacher, teacher, scholar; bus driver.

JOHN STATON
PEACHLAND, N. C.

Wingate, ah-yeah; one of our red haired married men.

JOHNSON STEELMAN
HAMPTONVILLE, N. C.

Yadkin County; Chevrolets; Joyner; future tooth-puller.

AUDREY TEMPLETON
HAYS, N. C.

I don't like that; Sunday morning breakfast; slide, Theo.

EDITH THOMAS
FRANKVILLE, N. C.

Tommie; diamond ring; letters; I won't be back.

REBECAH TOLBERT
ADVANCE, N. C.

Basketball; J. C.; Prof. told another yarn.

RUTH IVEY TROTT
NEW LONDON, N. C.

Appetite; fire escapes; Raleigh; my head is killing me; H. A.

GERTRUDE VANCE
NEWLAND, N. C.

Home Ec.; good natured; studious.

LOTUS VANCE
PLUMTREE, N. C.

Montreat; boy friend; poetry; good sport.

Juniors

HARRIET WAGG
CONNELLY SPRINGS, N. C.

Chile; Dr. Foard; lesson plans; onions.

NAOMI WALKER
RUTHERFORDTON, N. C.

Edwin; Gert; picture shows; practice teaching.

MARVIN WARD
EAST BEND, N.C.

Peanut, but not nutty; good grades; bit by a copperhead.

CARRYE WARDEN
LAUREL SPRINGS, N. C.

Quiet, sweet, friendly that's Carrye.

EMERSON WARDEN
LAUREL SPRINGS, N. C.

Barrymore; barber; tall; mustache.

ZENA WARDEN
LAUREL SPRINGS, N. C.

Pretty; math; May Day; I've been having a good time.

MARY WHITESIDES
PAW CREEK, N. C.

Gentle, kind, and one of our best.

SADIE WILHELM
CLEVELAND, N. C.

Pleasingly plump; jolly; hard to forget.

ALLENE WOOSLEY
WINSTON-SALEM, N. C.

Smiles; Claude; oh, me, that Bessie; Salem.

IVO WORTMAN
CASAR, N. C.

Boss of Justice Junior; Minnie, the moocher; coach's pride.

IRENE WYANT
HICKORY, N. C.

Speedy; blondes preferred; Lenoir Rhyne.

LENA WYLIE
BLACKSBURG, S. C.

Theo; jokes; good sport.

Juniors

RAYBURN YELTON
FORBES, N. C.

Serious; ladies' man; history prof.

LOU'RAY ZIMMERMAN
CLEMMONS, N. C.

Unconscious; Raleigh; Johnny; Frankie, don't fuss at me; H. A.

BLAINE CHILDERS
CHERRYVILLE, N. C.

Weaver; studious; mustache; football; girl shy.

GENEVA RAGSDALE
LENOIR, N. C.

I want to go ho-n-ome; boys? no! study? yes!

ODER JOINS
SPARTA, N. C.

Studious; chemistry shark; friendly; perfume; freshman rancher.

LYDIA DAYE
STONY POINT, N. C.

Quiet; reserved; conscientious; experienced.

LOIS WATSON
ALBEMARLE, N. C.

Not so fond of piano music but a piano player; always wearing that friendly smile.

NANNIE FOSTER
LENOIR, N. C.

Up-town; pleasant; man shy; dates by the pound.

FLOSSIE GRAYBEAL
FIG, N. C.

Curls; day student; hard worker; friendly.

Contents

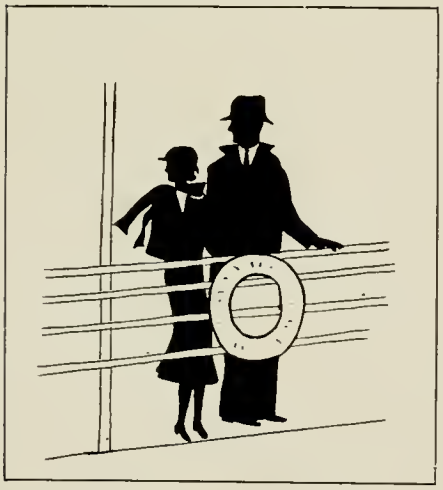

Sophomore Class Song

Does the road wind upward all the way,
Or through desert and moor and fen?
Through the heat of day, or cold and gray,
Or through many a dreary glen?

But in the desert and oasis sweet,
On the moor a sprig of heather,
A silver gleam on the fen's dark stream,
Are our two years here together.

Douglas Redmond — Kathleen Fulcher — Pinkney Lackey
Dessetta Boesser — Dr. W. Amos Abrams

Sophomore Class Officers

Douglas Redmond	*President*
Kathleen Fulcher	*Vice-President*
Pinkney Lackey	*Secretary*
Dessetta Boesser	*Treasurer*
Dr. W. Amos Abrams	*Sponsor*

Colors: *Blue and White* — Flower: *White Rose*

Motto: *"Climb though the rocks be rugged, for success lies at the gates of labor."*

Sophomores

C. Adams
G. Angel
M. Austin
M. Baker

C. Banner
J. Banner
J. Ballew
W. Ballou

R. Barringer
V. Beach
L. Beck
W. Belk

H. Becton
W. Biggers
M. Billings
H. Blalock

L. Blanton
D. Boesser
M. Bassinger
C. Bost

F. Braddy
V. Brady
L. S. Brawley
F. Brinkley

Sophomores

P. Brinkley
M. Brintle
E. Brown
G. Brown

L. Brown
M. Brown
W. Bryant
R. Buckner

E. Bumgarner
R. Bumgarner
P. Bunch
L. Carender

N. Carson
B. Carter
E. Caudile
L. Church

E. Clark
H. Clark
M. Clark
P. Clark

V. Cline
M. Cloninger
L. Miller
J. Carrell

Sophomores

B. Culler
J. Daniels
L. Deane
G. Deadman

L. Dickson
B. Dolinger
R. Dowdle
S. Dula

M. Dunn
J. Dyer
V. Eaker
J. Eaves

J. Eggers
S. Epley
E. Estes
B. Evans

J. Farthing
L. Farthing
Louise Farthing
R. Farthing

M. Faw
A. Felts
E. Fender
J. Fawlkes

Sophomores

E. Fritts
K. Fulcher
C. Glenn
H. Graybeal

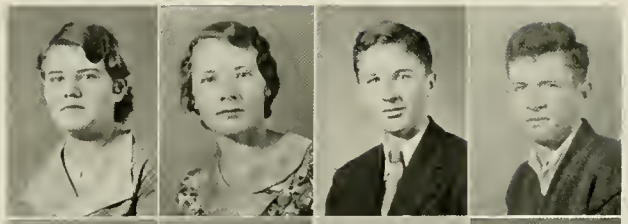

A. Greene
H. Greene
J. Greene
Mrs. R. L. Greene

R. Greene
M. Grimes
G. Andrews
J. Hackney

R. Hagaman
E. Hahn
M. Haire
A. Hallyburton

M. Harmon
R. Harmon
B. Hartsell
E. Hatley

E. Hege
R. Helsabeck
M. Hicks
E. Hill

Sophomores

R. Hill
L. Hinson
M. Hobson
P. Hobson

L. Holcomb
J. Hodges
G. Holt
R. Hoppers

B. Horton
J. Houck
O. Houck
I. Houser

W. Houser
S. Hovis
M. Hubbard
D. Hudson

M. Hudson
E. Hughes
M. Hughes
S. Hughes

R. Jarvis
J. Jessup
B. Johnson
C. Johnson

Sophomores

M. Jones
W. Jones
J. Denny
G. Keck

B. Ketchie
P. Keyes
F. King
L. Kistler

J. Knox
P. Lackey
B. Lathan
J. Lawson

E. Ledford
S. Lester
G. Lewis
H. Little

M. Logan
P. Long
R. Long
E. Lyon

L. Mabrey
P. Mace
M. Maguire
V. Mann

Sophomores

D. Marlow
C. Mason
V. Mast
E. Matthews

Mrs. B. P. Maultsby
E. Melvin
E. Michael
E. Miller

H. Miller
N. Miller
P. Miller
R. Miller

A. Moore
J. A. Moore
M. Moretz
F. Morgan

H. Morgan
J. Morrison
E. Mortimer
F. Mull

H. McArthur
E. McConnell
M. McDonald
S. McDonald

Sophomores

M. McGuill
J. McGuire
D. McKenzie
D. McLamb

K. McLean
J. McLurd
I. McNeill
W. Neal

M. Needham
N. Nesbit
Mary Nichols
G. Norman

N. Norman
D. Norris
T. Oakes
J. Oehler

A. Oglesby
T. Osborne
C. Parker
R. Parsons

N. Patterson
I. Peeler
D. Pell
F. Pell

Sophomores

P. Perkins
G. Perry
M. Perry
N. Pipkin

F. Plott
H. Potts
M. Presson
G. Pyatt

G. Quinn
G. Rankin
C. Rawls
D. Redmond

R. Redmond
F. Reid
C. Rhodes
N. Rhodes

G. Robertson
A. Rudisill
H. Rummage
O. Scott

M. Sessoms
Mrs. E. R. Settle
S. Shackleford
B. Silver

Sophomores

M. Sharp
C. Shatley
I. Shumaker
R. Shumaker

E. Sigmon
R. Sigmon
P. Sledge
E. Smith

M. Smith
R. Smith
S. Smith
E. Snider

P. Spratt
J. Staley
Jack Steele
D. Stewart

C. Stuart
R. Swann
J. Taylor
R. Taylor

V. Taylor
C. Thomas
M. Thompson
E. Toms

J. Voncanon
R. Waddell
G. Wagoner
J. Wagoner

Sophomores

E. Walker
R. Walker
J. Ward
M. Ward

E. Warden
J. Warlick
R. Weaver
M. Webb

L. Weisner
M. White
R. Whitesides
P. Whitesides

L. Whitfield
M. Whitlock
D. Whitner
I. Wilkins

A. Wilkinson
G. Williams
E. Willis
S. Wise

L. Wimbish
T. Wilson
Mrs. J. T. C. Wright
J. Wood

M. Wortman
M. Yarborough
A. Young
O. Young
J. York

FRESHMEN

Freshman Class Song

We are the Freshmen;
We come
From hamlet and village and town.
Eagerly
Thirsting for knowledge.
We ape the Sophomores.
Copy the Juniors.
And stand in awe of the Seniors.
We sit at the feet of our Teachers.
Striving to see the light.
We work unceasingly.
And some day we, too, shall be
Sophomores—Juniors—Seniors—
And even Teachers.

GENE BAKER JAMES BYERS SHIRLEY MOORE
NORMA NELLE BULLARD R. W. WATKINS

Freshman Class Officers

GENE BAKER	*President*
JAMES BYERS	*Vice-President*
SHIRLEY MOORE	*Secretary*
NORMA NELLE BULLARD	*Treasurer*
R. W. WATKINS	*Sponsor*

COLORS: *Green and Yellow* FLOWER: *Jonquil*

MOTTO: *"Honest labor bears a great reward."*

Freshmen

M. Abernathy
L. Abrams
V. Abrams
K. Absher
I. M. Alexander

E. Allran
D. Arledge
R. Arledge
M. Arndt
A. P. Arnold

L. Atchley
Mrs. B. Austin
S. Austin
C. Avent
W. Badget

E. Baker
M. Baker
R. Baker
M. Bandy
Maude Bandy

M. Banner
F. Barnard
B. Baucom
E. Beam
Esther Beam

R. Beam
W. Beam
W. Belk
M. Berry
J. Bess

E. Beverly
J. Beverly
B. Billings
A. Bingham
S. Bingham

Freshmen

V. Blalock
C. Bowles
M. Bost
W. Bowen
D. Bradford

W. Bradshaw
W. Brame
H. Breeze
R. Brinkley
E. Brittain

H. Brittain
A. Brown
H. Brown
H. Browning
F. Broyhill

M. Bryant
M. Buchanan
R. Buckner
C. Bullock
N. Bullard

M. Burke
F. Burns
J. Byers
E. Byrd
L. Cagle

F. Campbell
H. Carlton
M. Carter
E. Cashion
T. Cashion

J. Cass
M. Castle
B. Cauble
R. Caudill
G. Chaffin

Freshmen

L. Chamberlin
W. Church
L. Clark
S. Clark
H. Cleland

V. Clements
L. Cobb
H. Cochran
M. Colley
D. Colvard

A. Cook
R. Cook
O. Cooper
M. Covington
G. Covington

L. Craig
M. Crouse
M. Curtis
Annie Daniels
Appie Daniels

E. Dark
M. Davis
S. Davis
G. Denny
D. Dixon

M. Dixon
N. Dixon
E. Dover
Y. Drum
C. Durham

M. Eaker
R. Eaker
H. Eggers
P. Eggers
A. Eller

Freshmen

L. Eller
A. England
A. Farthing
Alpha Farthing
C. Farthing

H. Farthing
S. Farthing
B. Finch
R. Fisher
S. Fitts

E. Flack
I. Floyd
M. Fowler
Mrs. J. P. Fox
M. Fox

M. Francis
I. Fulk
I. Gambill
B. Galyean
M. Gettys

V. Gibbs
L. Gilliam
J. Gobble
J. Goodman
J. Goodnight

C. Goodson
V. Goodwin
H. Graham
C. Grant
H. Grant

L. Gray
G. Graybeal
H. Graybeal
M. Graybeal
R. Grayson

Freshmen

D. Greene
F. Greene
G. Greene
L. Greene
M. Greene

V. Greenwood
O. Griffin
E. Griggs
P. Gryder
I. Hall

C. Halsey
D. Halsey
L. Hallyburton
E. Hamrick
Ellen Hamrick

D. Haney
C. Harmon
M. Harmon
S. Harmon
N. Harrell

A. Hayes
P. Hayes
B. Helms
A. Henderson
M. Hennessee

E. Hicks
M. Hill
L. Hire
B. Holbrook
M. Hopkins

M. Houck
E. Houser
P. Houser
B. Howard
K. Howell

Freshmen

S. Howey
D. Huffman
Domer Huffman
E. Huges
A. Hull

R. Hunsucker
H. Hunter
V. Isenhour
J. James
H. Jarvis

C. Johnson
H. Johnson
H. Jones
J. Jones
M. Jones

Z. Jones
G. Jones
J. Justice
A. Keener
W. Kendrick

W. Kincaid
C. King
E. Kirkman
L. Kirkman
F. Kiser

J. Kiser
E. Koon
W. Koon
R. Lambeth
D. Lambeth

E. Lane
Ellie Lane
D. Lawson
M. Leab
H. Ledbetter

Freshmen

F. Lentz
D. Logan
L. Long
R. Lovelace
J. Loven

M. Loven
E. Lutterlow
F. Lyon
I. Mabe
M. Mackie

C. Martin
P. Martin
Mrs. E. Martin
G. Mast
Grace Mast

M. Mathis
B. Mathews
B. Meachum
A. Michael
Mrs. E. Mickey

E. Miller
Eula Miller
H. Miller
Hazel Miller
J. Miller

K. Miller
I. Minish
C. Moore
B. Moore
F. Moore

Frank Moore
I. Moore
J. Moore
S. Moore
T. Moretz

Freshmen

J. Morris
R. Morrison
L. Morrison
D. Moss
A. Myers

Y. McArver
J. McBride
V. McBride
L. McConnell
P. McCorkle

J. McGee
K. McGinnis
A. McKay
M. McLaughlin
W. McNeill

W. McRorie
A. McKinney
T. Nance
F. Neal
M. Nesbit

L. Newton
A. Norris
E. Norton
S. Oliver
S. Owens

M. Palmer
E. Parker
C. Parsons
E. Parsons
J. Parsons

B. Phelps
W. Phillips
L. Phipps
E. Pratt
T. Presnell

Freshmen

I. Pritchette
M. Propst
R. Pruitt
W. Rankin
K. Redmond

J. Regan
M. Reid
G. Reid
R. Richards
D. Ridge

M. Robbins
J. Robertson
M. Robeson
E. Rogers
H. Rozier

C. Rudisill
H. Rudisill
M. Rudisill
M. Sessoms
H. Settle

E. Setzer
H. Sharp
E. Sharp
L. Shinn
T. Shoemaker

M. Shumate
A. Sims
E. Sipe
Elizabeth Sipe
J. Smith

M. Smith
T. Smith
V. Smith
L. Smithey
F. Snipes

Freshmen

C. Snow
G. Southern
M. Spatt
R. Stanberry
A. Stanton

L. Stanton
F. Stegall
J. Steele
R. Stikes
B. Stines

T. Straughn
E. Sturgill
I. Sutherland
L. Sutherland
N. Swisher

B. Tarman
E. Taylor
D. Teague
W. Tilley
J. Thompson

S. Thompson
J. Townsend
C. Trivette
P. Trivette
R. Trivette

C. Vannoy
E. Vannoy
G. Vannoy
R. Vannoy
W. Vannoy

L. Wall
A. Ward
G. Ward
M .Ward
E. Washburn

Freshmen

B. Watson
M. Washam
V. Webber

M. Watson
J. Whaley
E. White
L. White
S. White

W. White
H. Wiles
A. Wilhelm
A. Williams
M. Williams

P. Willis
V. Willis
E. Wilson
H. Wilson
J. Wilson

M. Wilson
R. Wilson
W. Wilson
R. Whittenburg
U. Wood

R. Wren
R. Wooten
J. Wyant
R. Welborn
J. Yelton

E. Burns
E. Church
E. Sipe
R. Houser

ATHLETICS

CHEER LEADERS

Left to right—VANN AUSTIN, ZEB V. DICKSON, MARY DAILY LITTLE.

HEAD COACH

Center

C. B. JOHNSTON

TENNIS COACH

Left

G. L. SAWYER

ASSISTANT COACH

Right

R. W. WATKINS

GIRLS' COACHES

MISS DOLLY LEMAY

MISS MERCER JACKSON

THE MOUNTAINEERS—1933

C. B JOHNSTON
Coach

R. W. WATKINS
Assistant Coach

MacDonald, Fred
Left Tackle and Guard
1929-33
"Let me in there, I'll stop 'em."

Goins, Herb
Right End
1929-33
"Let 'em come, they never go 'round."

McKinney, Sam
Left Guard
1929-33
"Grab grass and fight, we're coming over you."

Walker, Red
Fullback
1930-33
"Give me the ball, I'll put it over."

Wortman, Work
Right Guard
1930-33
"Pardon me, buddy."
Catawba game, 1930

Smith, Red
Right Tackle
1930-33
"Boys, I'm floatin'."

Johnson, Gorm
Center
1931-33
"I'm good for 60 minutes, boys."

LOY, ROB
Center
1930-33
"The same way I had 'em yesterday."

HARRIS, REESE
Halfback
1929-33
"Blood and sand – let's ramble."

MAHONEY, MAC
Left Tackle
1930-33
"Time out Red. There is Joe from Decatur."

KANNAMACHER, RAY
Left End
1931-33
"Watch Mahoney, they're coming our way . . . I'll take 'em."

O'NEIL, MAC
Fullback
1931-33
"Stick in there line, I'm behind you."

LEWIS, LOUIE
Quarterback
1931-33
"Quit your gripin' boys, I'm quarterback."

TRIPLETT, COKE
Halfback
1930-33
"Boys, hold them out, they're smothering me."

WALKER, RAY
Left End
1931-33
"Don't forget my suit, manager."

TRIPPANY, TRIP
Halfback
1932-33
"Long runs a specialty."

DOBBINS, DOBB
Manager
1933
"Hey, lad, how much time to go?"
—Langley Field, 1933

MCCONNELL, MAC
Right End
1931-33
"Time out referee, I want a head-gear."

LACKEY, JOHN
Left End
1931-33
"Come on, give me '39."

MORRISON, JOHN
Right Tackle
1930-33
"Give 'em more sweatshirts."

WEAVER, BOB
Halfback
1931-33
"A week-end, boys, just 60 laps."

OEHLER, JOHN
Fullback
1931-33
"I can play, but can't carry the ball."

FRESHMAN FOOTBALL TEAM

First Row: REGAN, DEAL, MOORE, WASHBURN, MOORE, RUDISILL, WHALEY, VANNOY, LONG, MOORE.

Second Row: BAUCOM, FISHER, CLARK, BEVERLEY, JAMES, HACKNEY, MORRIS, AVENT.

Third Row: AUSTIN, *Manager;* WATKINS, *Coach;* WARLICK, *Manager.*

BOYS' SWIMMING TEAM

A. ANTONAKOS, *Instructor*

GIRLS' LETTER CLUB

Front Row (left to right): DELLA POWLAS, MARJORIE CRISP, LOIS RAY, VANN AUSTIN, LAUNA CARENDER.
Second Row: MARY BAKER, FRANCES MULL, DAILY LITTLE, LOIS WHITESIDE, GRACE GREENE, EDITH PRESTON.

GIRLS' SWIMMING TEAM

First Row: L. BECK, R. DICKERSON, E. PRESTON, M. CRISP, L. MOORE, E. RIVES, E. THOMAS, V. LINDSEY, R. ARLEDGE, L. WHITESIDE, AP. DANIELS, V. DAYVAULT.
Second Row: P. BINGHAM, L. RAY, M. BOST, I. SHOEMAKER, R. TRIVETTE, E. MILLER, E. BINGHAM, E. MCDONALD, D. POWLAS, E. SHERMER, F. STEGALL, O. SCOTT, W. HERMAN, M. SCRUGGS, AN. DANIELS, M. BANNER.

VARSITY BASKETBALL

First Row (left to right): GOINS, *Guard;* WALKER, *Forward;* McCONNELL, *Center,* BROWN, *Forward;* WORTMAN, *Guard* *Second Row:* MASON, *Forward;* GREGORY, *Forward;* LACKEY, *Forward;* DOTSON, *Guard;* KINNEY, *Guard.* *Third Row:* DOWDLE, *Forward,* OEHLER, *Guard;* KNOX, *Guard;* WEAVER, *Guard;* BARKER, *Forward.*

VARSITY BASEBALL

H. DOTSON
GUARD

P. GREGORY
FORWARD

H. GOINS
GUARD

E. McCONNELL
CENTER

J. LACKEY
FORWARD

C. MASON
FORWARD

S. McKINNEY
GUARD

J. P. HOUSER
MANAGER

FRESHMAN BASKETBALL TEAM

First Row: D. HANEY, *Forward;* O. GRIFFIN, *Center;* C. RUDISILL, *Center;* E. HOUSER, *Center;* C. AVENT, *Guard. Second Row:* Y. DRUM, *Forward;* B. BAUCOM, *Guard;* G. JONES, *Guard;* G. GOODSON, *Guard;* R. FISHER, *Guard;* W. DEAL, *Guard. Third Row:* E. WASHBURN, *Manager;* E. FLACK, *Forward;* H. CARLTON, *Forward;* D. REYNOLDS, *Center;* P. BRINKLEY, *Guard;* R. W. WATKINS, *Coach.*

WRESTLING TEAM

First Row: WILSON, BRINKLEY, MAHONEY, COLLINS, MOORE, BRYANT, VANNOY. *Second Row:* ROBESON, LOVELACE, SWISHER, MORRIS, BECTON, BEAM, STEIN, SESSOMS. *Third Row:* SWANN, *Manager,* MOORE, PARSONS, ABEE, BEVERLY, WHALEY, LOY, WATKINS, *Coach.*

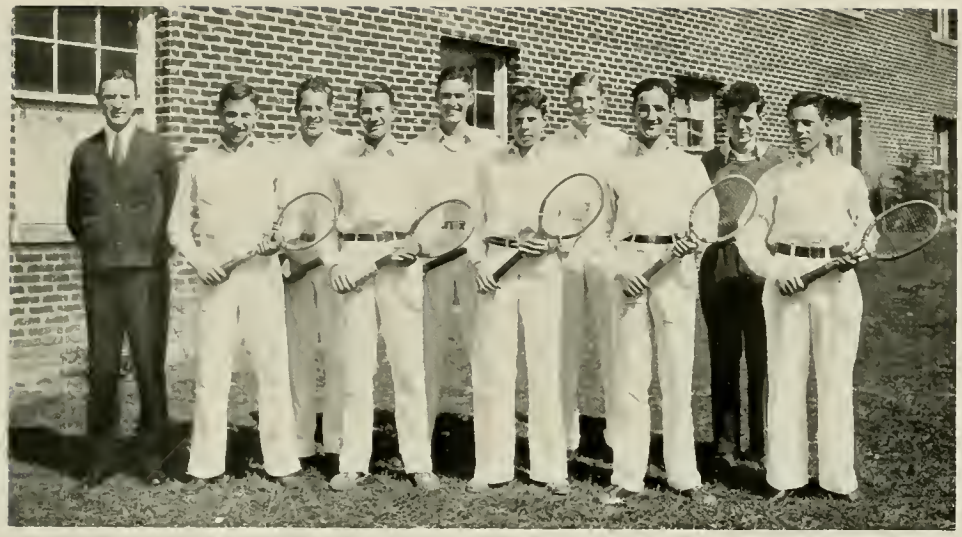

BOYS' TENNIS TEAM

First Row: H. DOTSON, E. DULA, J. FOWLKES, W. BRAME, W. NORRIS. *Second Row:* G. L. SAWYER, *Coach,* J. HAGAMAN, E. MCCONNELL, G. SAWYER, W. H. GRAYBEAL, *Manager.*

BOYS' VOLLEY BALL TEAM

First Row: SOSSOMAN, WHITE, SNIPES. *Second Row:* BRINKLEY, WHALEY, WHITE. *Back Row:* KOON, RUDISILL, FLACK, WATKINS, *Coach.*

GIRLS' BASKETBALL TEAM

Front Row: AUSTIN, *Forward;* PRESTON, *Center;* POWLAS, *Guard.* *Second Row:* RAY, *Guard;* DANIELS, *Guard;* SHUMAKER, *Guard;* CURTIS, *Guard.* *Back Row:* LEMAY, *Coach;* LITTLE, *Manager;* BINGHAM, *Forward;* BAKER, *Guard;* CRISP, *Forward;* CHAFFIN, *Guard;* BRITTAIN, *Guard;* JACKSON, *Coach.*

Girls' Basketball

Jan. 14—Appalachian	42	Milligan	33
Jan. 24—Appalachian	30	Lenoir Rhyne	21
Feb. 1—Appalachian	44	Bemberg	8
Feb. 3—Appalachian	19	Milligan	23
Feb. 6—Appalachian	68	Cullowhee	17
Feb. 10—Appalachian	40	Lenoir Rhyne	30
Feb. 13—Appalachian	38	Bemberg	14
Feb. 27—Appalachian	42	Cullowhee	16
Feb. 28—Appalachian	25	Young-Harris (Ga.)	31
TOTALS	340		193

HOCKEY TEAM

SCOTT, DANIELS, AUSTIN, E. BINGHAM, POWLAS, THOMAS, WOOSLEY, DAYVAULT, LITTLE, DANIELS, P. BINGHAM, PERRY, HOUSER, PRESTON, CRISP.

GIRLS' VOLLEY BALL TEAM

CRISP
PERRY
KECK
WOOSLEY
THOMAS
AUSTIN
PRESTON
BAKER
SHOEMAKER
LITTLE
POWLAS

GIRLS' TENNIS CLUB

Front Row: I. SHUMAKER, D. POWLAS, P. HOBSON, M. FOWLER, V. AUSTIN, E. RIVES, AN. DANIELS, AP. DANIELS, M. BAKER, D. LITTLE.

Back Row: E. BINGHAM, I. HOUSER, E. PRESTON, V. BEAM, GREENE, T. EDWARDS, S. MCDONALD, L. BECK, G. GREENE, M. CRISP, L. WHITESIDE, V. DAYVAULT, P. BINGHAM.

GIRLS' MAJOR CLUB

ORGANIZATIONS

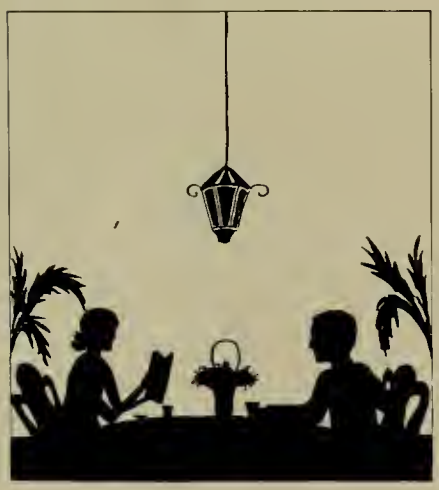

SOCIETIES

Societies

Companionship with each we sought.
And gave to each philosophy
With laughter to make sweet the draught
From youth's full cup of ecstasy.

Vernician Literary Society

MOTTO: *"We never give up."*

COLORS: *Red and Gray* FLOWER: *Rose*

Sponsor: MISS KATHERINE HARWELL

OFFICERS

Fall Term	*Winter Term*	*Spring Term*	
ELIZABETH HACKNEY	EDITH A. MCDONALD	LUCILLE HOLLAND	*President*
VIOLA MANN	JEWELL JUSTICE	RUTH SMITH	*Vice-President*
ELVA SHERMER	ANNIE LEE WILKINSON	VIRGINIA LINDSEY	*Secretary*
LAURA JOYNER	IDA HIGGINBOTHAN	LOIS SWEATT	*Treasurer*

MEMBERS

EVELYN ALLRAN
LOUVELLA BRICKHOUSE
DESETTA BOESSER
TRESSIE MAE CASHION
ESTELLE DARK
CATHERINE DURHAM
ELIZABETH HACKNEY
IDA HIGGINBOTHAN
LUCILLE HOLLAND
BETTY HOWARD
LAURA JOYNER
JEWELL JUSTICE
VIRGINIA LINDSEY
ELIZABETH LUTTERLOW
VIOLA MANN
EDITH ATWOOD MCDONALD
DELLIE PELL
FRANCES PELL
NAOMI PIPKIN
MARGARET ROBBINS
PANSY KEYS
LOIS RAY
ELVA SHERMER
RUTH SMITH
THEORIA STRAUGHN
LOIS SWEATT
GRACE WARD
JANEVERETTE WARD
SARA WESTMORELAND
AVIS WILHELM
ANNIE LEE WILKINSON

Phila Retian Literary Society

MOTTO: *"Give to the world the best you have and the best will come back to you."*

Sponsors: MISS LEMAY, MISS JACKSON

FLOWER: *White Rose* COLORS: *Green and White*

OFFICERS

First Term	*Second Term*	*Third Term*	
DELLA POWLAS	ELIZABETH SPEERS	CLEO DEAN	*President*
ZINNA WARDEN	LOUISE DEAN	GRACE GREENE	*Vice President*
KATHLEEN FULCHER	MARTHA F. MCGILL	DOROTHY PATTERSON	*Secretary*
MARY DAILY LITTLE	MRS. VIRGINIA EAKER	JULIA PURSLEY	*Treasurer*
MARTHA F. MCGILL	DOROTHY PATTERSON	NELL HAYES	*Representative*
LOIS WHITESIDES	ZINNA WARDEN	MABEL HOLDEN	*Chaplain*

SOCIETY SONG

Phila Retian, Phila Retian,
You're the highest, you're the noblest;
And we'll always cherish the memory
Of the Phila Retian.

When we leave our A. S. T. C.,
We'll remember, ne'er forget you;
And we'll say we're a member
Of the Phila Retian.

Phila Retian Literary Society

MEMBERS

Kathleen Absher
Kate Briggs
Pauline Banner
Mary Sue Banner
Lena Brawley
Marian Baker
Ruth Barringer
Elene Beam
Esther Beam
Virginia Beam
Marguerite Berry
Daisy Biggers
Wilby Biggers
Mabel Billings
Katherine Boles
Mary Alice Brown
Faye Broyhill
Clara Dell Bullock
Blanche Carter
Beulah Cauble
Lillian Chambelilan
M. Clonninger
Lelia Cobb
Marjorie Crisp
Annie Daniels
Appie Daniels
Susan Davis
Cleo Dean
Louise Dean
Mrs. Virginia Eaker
Ann England
Laura Farthing
Kathleen Fulcher
Irene Floyd
Helen Grant
Grace Greene
Vivian Gibbs
Maude Gettys
A. Hallyburton
Louise Hallyburton
Nellie Harrell
Bessie L. Hartsell
Mabel Holden
Ilease Houser
Nell Hayes
Willie Houser
Sarah Hovis
Mildred Hubbard
Avis Hull
Earsley Hege
Mary Lou Henessee
Janette Kiser
Beulah Ketchie
Alder King
Luna Kistler
Ava Lane
Martha Leah
Daily Little
Pearl Long
Ruby Long
Louise Morrison
Laura McConnell
Maxine Matthews
Pauline Mace
Katie McLean
Pauline McCorkle
Annette McKay
Martha McGill
Jane McGuire
Mary Maguire
Dot McKenzie
Murema McLand
Eula Miller
Nellie Sue McNeely
Bobby McNeil
Iris Minish
Amy Moore
Irene Moore
Carolyn Moore
Shirley Moore
Evelyn Mortimer
Frances Mull
Mary Nesbit
Lucille Newton
Mary Nichols
Ruth Nichols
Alice Norris
Thelma Oakes
Agnes Oglesby
Irene Peeler
Elizabeth Parker
Dot Patterson
Julia Pursley
Faye Plott
Ida Porter
Della Powlas
Mattie Sue Propst
Ruby Pruitt
Gladys Quinn
Ruby Redmond
Elewise Reeves
Marjorie Robeson
Garnet Robertson
Azeleane Rudisill
Marie Rudisill
Virginia Smith
Evelyn Sharpe
Lucille Shinn
Muriel Shoemate
Pearl Sledge
Fannie Sloan
Susan Smith
Eva Sipe
Elizabeth Spears
Dorothy Stewart
Cornelia Thomas
Johnny Taylor
Grace Wagoner
Pauline Willis
Lessie Wall
Carrye Warden
Edna Warden
Zinna Warden
Margaret Webb
Lois Whiteside
Margaret Whitlock
Inez Wilkins
Ayeris Wilkins
Lena Wylie

Dynician Literary Society

MOTTO: *"What we are to be we are now becoming."*

COLORS: *Purple and White* FLOWER: *Purple Iris*

Sponsor: MISS VIRGINIA WARY

SOCIETY SONG

All hail, Dynician Society,
  We sing our song of praise:
May we bring honor to your name:
  Your banner all our days.
To you we will be loyal,
  And ever staunch and true:
And give our best endeavors
  Dynician, dear, to you.

Dear Appalachia of the hills,
  We lift our hearts to thee,
In love and reverence ever,
  When we must severed be.
Dynician, still the tide of love
  That binds our hearts so true,
Will serve thee through the coming years,
  Dynician, we love you.

Dynician Literary Society

OFFICERS

First Term	*Second Term*	
Winnie Heafner	Martha McDonald	*President*
Opal Scott	Louray Zimmerman	*Vice-President*
Rebecca Pursley	Grace Bradford	*Secretary*
Mabel Hughes	Sadie Wilhelm	*Treasurer*

Third Term

Katherine Warlick	*President*
Rebecca Dickerson	*Vice-President*
Ethel Yount	*Secretary*
Mae Beth Scruggs	*Treasurer*

MEMBERS

Helen Abernethy
Mary Abernethy
Marguerite Bandy
Maude Bandy
Clara Banner
Viola Beam
Altonia Beam
Louise Beck
Evelyn Bingham
Pauline Bingham
Frances Braddy
Grace Bradford
Edna Brown
Madeline Bryant
Mildred Burke
Fola Burns
Christine Carpenter
Evelyn Cashion
Mabel Crouse
Maggie Curtis
Mary Fae Dellinger
Dorothy Dixon
Marjorie Dixon
Mabel Dixon
Rebecca Dickerson
Elsie Dover
Beulah Evans
Bernice Fields
Mabel Gibbs
Jaunita Gobble
Leola Greene
Mary Edna Grimes
Winnie Heafner
Virginia Hunt
Mabel Hughes
Josephine Jonas
Mazie Jean Jones
Imogene Isaacs
Doris Lambert
Joyce Loven
Mildred Loven
Dovie Moore
Pauline Mosteller
Martha McDonald
Ruth Morrison
Edith Preston
Rebecca Pursley
Glossie Pyatte
Bessie Rudisell
Dorothy Ridge
Edna Rogers
Mae Beth Scruggs
Opal Scott
Stacy Shackerford
Kate Shore
Ethel Sigmon
Agnes Sims
Margaret Smith
Thelma Smith
Mary Smith
Anna Spencer
Edith Thomas
Wilhemina Triplett
Katherine Warlick
Lois Weisner
Mary Whitesides
Sadie Wilhelm
Wilda Wilson
Lulie Wimbish
Edna Wise
Ethel Yount
Louray Zimmerman

Thalian Literary Society

MOTTO: *"Not on the heights, but climbing."* COLORS: *Blue and Yellow*

Sponsor: DR. W. AMOS ABRAMS

OFFICERS

First Term	*Second Term*	*Third Term*	
VANN AUSTIN	LOUISE HAIGLER	HELEN BARBER	*President*
MOZELLE BALL	THEO EDWARDS	MARY BAKER	*Vice-President*
LOUISE PATTON	EVELYN CAUDLE	VINNIE CLINE	*Recording Secretary*
WILLIE HERMAN	VINNIE CLINE	THELMA GOODE	*Corresponding Sec'y*
LAVOLA CARENDER	MOZELLE BALL	WILLIE HERMAN	*Treasurer*

SOCIETY SONG

May thy followers be as plants grown up in youth,
Each maid a corner-stone polished with love and truth;
A rainbow always to the storm of life,
Each member never knowing hate or strife.

CHORUS

Dear Thalian Society, how we love you;
For thy didst point us to paths of truth;
We'll always love you truly
Dear Thalian Society, Master of Truth.

Thalian Literary Society

MEMBERS

Allie Austin
Vann Austin
Doris Arledge
Ila Mae Alexendra
Annie Pearl Arnold
Minnie Arnett
Mozelle Ball
Helen Barber
Helen Bowman
Rachel Bowman
Minnie Brintle
Ethel Brintle
Mary Baker
Fern Barnard
Lucille Blanton
Gussie Bumgarner
Pauline Bunch
Mary Bost
Edith Brittain
Hazel Brittain
Virginia Clements
Nancy Carson
Lavola Carender
Evelyn Caudle
Mary Lula Colley
Burnice Carter
Vennie Cline
Stella Clark
Louise Clark
Louise Craig
Mary Christenbury
Grace Covington
Virginia Dayvault
Madaline Davis
Mary Dew
Nouvla Dixon
Geneva Dedmon
Pauline Dedman
Miriam Eury
Theo Edwards
Nann Ellis
Ann Elmore
Mary Fortune
Irene Fulk
Bertha Finch
Margie Faw
Thelma Goode
Connie Grant
Estelle Grieg
Inez Harris
Louise Haigler
Willie Herman
Evelyn Helms
Evelyn Hughes
Ruth Hunsucker
Dorris Hudson
Jeannette Hubbard
Lillian Hire
Ellen Hamrick
Rosaline Hoppers
Mary Hobson
Mildred Hudson
Pauline Hobson
Mary Kemp Helms
Vera Isenhour
Helen Johnson
Gladys Keck
Eva Kirkman
Louise Kirkman
Christine King
Ellie Lane
Sadie Lester
Hazel Little
Margie Little
Helen Ledbetter
Faye Ledbetter
Carry Mae Lowe
Empress Ledford
Juanita Lawson
Dot Logan
Margaret Lipe
Helen McArthur
Evelyn Miller
Ruth Miller
Josephine Miller
Louise Moore
Edith Melvin
Sallie McDonald
Kate McIntyre
Donnie Matherson
Addie Myres
Mary Frances Nesbit
Brine Pinnix Maultsby
Dorris Osborne
Louise Patton
Margarette Phelps
Hazeline Potts
Fannie Poplin
Myrtle Presson
Elizabeth Pratt
Nan Rhodes
Pauline Rogers
Juanita Robertson
Irene Southerland
Louise Southerland
Frances Stegall
Edith Smith
Hazel Sharp
Rebekah Tolbert
Audrey Templeton
Ruth Ivey Trott
Lotus Vance
Ellie Sue Vannoy
Elizabeth Walker
Mary Alice Wilson
Virginia Webber
Irene Wyant
Mary Alice Wacham
Harriet Wagg
Marill Willis
Helen Wilson
Mildred Yarborough

Appalachian Literary Society

MOTTO: *"With the ropes of the past we'll ring the bells of the future."*

COLORS: *Pink and White* FLOWER: *Carnation*

OFFICERS

First Term	*Second Term*	*Third Term*	
HERMAN HEAFNER	ROBERT DAVIS	JACOB LENTZ	*President*
JULIAN YODER	EUGENE FENDER	MARK DAVIS	*Vice-President*
ROBERT DAVIS	LEROY SOSSAMON	JAMES LENTZ	*Secretary-Treasurer*

MEMBERS

LAWRENCE ATCHLEY
KARR BEAM
RALPH BEAM
JACK BEVERLY
CLARENCE BRASWELL
LOUIS BROWN
BURGWYN CARTER
STEVE COON
WALTER COON
ODELL COOPER
MARK DAVIS
ROBERT DAVIS
EDWIN DOUGHERTY
ROY EAKER
JAMES EAVES
EUGENE FENDER
SANFORD FITTS
JAMES FOWLKES
JAMES GLOVER
COLEMAN GOODSON
PAUL GREGORY
EDWARD HAMRICK
MATTHEW HANNA
EARL HAYWORTH
HERMAN HEAFNER
CARL JOHNSON
CULLEN JOHNSON
ODER JOINES
GEORGE JONES
WILSON KINCAID
JACOB LENTZ
JAMES LENTZ
FLEET MADISON
VANCE MCBRIDE
KERMIT PENDLETON
GRAY RANKIN
WINTON RANKIN
MILLARD REID
D. C. REDMOND
DAVE REYNOLDS
RALPH SHOEMAKER
LEROY SOSSAMAN
JOHN STATON
CARMEN STUART
ROBERT TAYLOR
THOMAS WILSON
JOHN YORK
JULIAN YODER

Rankin-Wilson Literary Society

MOTTO: *"We accept the Best to make them Better."*

FLOWER: *Goldenrod* COLORS: *Black and Gold*

SONG: "Battle Hymn of the Republic."

MEMBERS

W. E. ABEE
GILVEN ANGEL
GUY ANGEL
JACK BALLOU
TRACY BALLOU
HENRY BECTON
BOYD BAUCOM
WARREN BELK
CONLEY BOST
GROVER BROWN
FLOYD CAMPBELL
PAUL CLARK
HOWARD COLLINS
JAMES P. HACKNEY
PIERCE HAYES
BERNARD HELMS
HOWARD HUNTER
T. R. HUNT
B. H. HORTON, JR.
JESSE HOUCK
BILL JONES
JACK JONES
FRED KAISER
DON HOFFMAN
WILLIE KENDRICK
JOHN LACKEY
PINKNEY LACKEY
BYRON LATHAN
HUFFMAN MCCALL
CARL MARTIN
MILTON MCLAUGHLIN
HOWARD MILLER
JAMES MCLURD
EUGENE MICHAEL
WILLIAM MORGAN
JOHN MORRIS
GEORGE NICKLESON
GRAHAM NORMAN
JOHN OEHLER
JAMES PARSONS
NELSON RADCLIFF
FLAKE REID
BEN ROSS
CARL RUDISILL
JOHN SIMS
JOHN STALEY
EVERETTE TOMS
ROBERT VANNOY
MARVIN WARD
JAMES WARLICK
ERNEST WHITE
L. G. WHITE
WOODROW WHITE

Debaters and Orators

DEBATERS

Top Row

GRACE GREENE
LAUNA CARENDER
BRYON LATHAN
WINTON RANKIN
FRANCES MULL

Middle Row

EARL HAYWORTH
CARMON STUART
LEROY SOSSAMON
MAX COWLES
DR. J. D. RANKIN, *Coach*

ORATORS

Bottom Row

CARMON STUART

GRACE GREENE

H. R. EGGERS, *Coach*

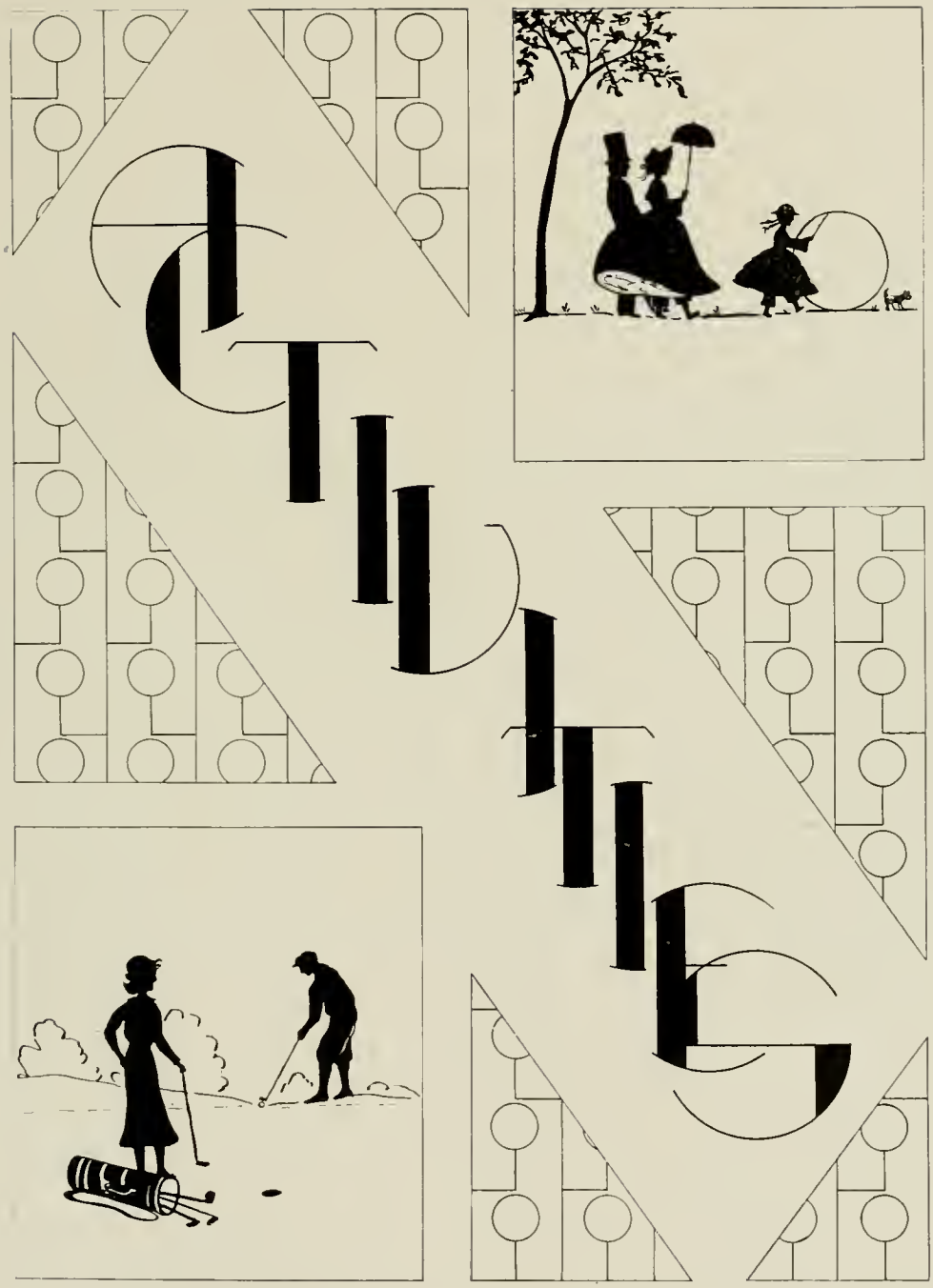
ACTIVITIES

Clubs

Clubs where we personate, and clubs where we sing;

Clubs where we do 'most any old thing.

Clubs for cooking and clubs for sewing;

Clubs where we learn what the world is doing.

Clubs for athletics, and clubs for fun;

Some club or other from sun to sun.

Flunk if we must, be nothing but dubs,

Yet we must keep up with all of our clubs!

New Dormitory Club

MOTTO: *"Buttin' Along."* MASCOT: Mountain Goat

OFFICERS

MARY DAILY LITTLE . . . . . *President*
EDITH PRESTON . . . *Vice-President*
LOUVELLA BRICKHOUSE . . . *Secretary and Treasurer*

HELEN ARERNATHY
MOSELLE BALL
CLARA BANNER
MARY SUE BANNER
PAULINE BANNER
HELEN BARBER
VIRGINIA BEAM
LOUISE BECK
LUCILLE BLANTON
MARY GRACE BRADFORD
LENA SUE BRAWLEY
VIRGINIA BRADY
FRANCES BRADDY
LOUVELLA BRICKHOUSE
EDNA BROWN
MARY LEE BARNES
MADALINE BRYANT
JULIA BYNUM
LAVNA CARENDER
BERNICE CARTER
EVELYN CAUDILL
MARY CHRISTENBURY
VINNIE CLINE
MARGARET CLONINGER
VIRGINIA DAYVAULT
CLEO DEAN
DOROTHY DEDMOND
GENEVA DEDMOND
PAULINE DEDMOND
MARY FAYE DELLINGER
MARY DEW
REBECCA DICKERSON
MRS. VIRGINIA EAKER
THEO EDWARDS
ANNE ELMORE
MIRIAM EURY
BEULAH EVANS
ELIZABETH EVANS
LAURA FARTHING
KATHLEEN FULCHER
MABEL GIBBS
THELMA GOODE
GRACE GREENE
LEOTA GREENE
URSULA HAGE
ALBERTA HALLYBURTON
VELVA HAMRICK
BESSIE HARTSELL
NELL HAYES
WINNIE HEAFNER
PAULINE HOBSON
ROSALIE HOPPERS
INEZ HARRIS
WILLIE HOUSER
SARAH HOVIS
LEASE HOUSER
MABEL HOLDEN
MILDRED HUBBARD
JEANETTE HUBBARD
MABEL HUGHES
EVELYN HUGHES
VIRGINIA HUNT
MILDRED HUDSON
JOSEPHINE JONAS
KATHERINE JONES
GLADYS KECK
RUTH ELLEN KINSLAND
JAUNITA LAWSON
EMPRESS LEDFORD
MARJORIE LITTLE
HAZEL LITTLE
MARY DAILY LITTLE
ELLEN MATTHEWS
DONNIE MATHESON
HELEN MCARTHUR
SALLY PEARL MCDONALD
MARY MAGUIRE
JANE MCGUIRE
DOROTHY MCKENZIE
KATE MCINTYRE
DUREMA MCLAMB
BOBBIE MCNEIL
MARY MCNEIL
MARTHA FRANCES MCGILL
AMY MOORE
LOUISE MOORE
EVELYN MORTIMER
PAULINE MOSTELLER
EVELYN MILLER
FRANCES MULL
MARY FRANCES NESBIT
THELMA OAKES
DOROTHY PATTERSON
IRENE PEELER
NAOMI PIPKIN
FAYE PLOTT
HAZELINE POTTS
FANNIE POPLIN
EDITH PRESTON
REBECCA PURSLEY
JULIA PURSLEY
GLOSSIE PYATTE
GLADYS QUINN
RUBY REDMOND
NAN RHODES
GARNET ROBESON
PAULINE ROGERS
BESSIE RUDISILL
ELVA SHERMER
STACY SHACKLEFORD
KATE SHORE
FANNIE SLOAN
RUTH SMITH
EDITH SMITH
MARY SMITH
ELIZABETH SPEERS
ANNE SPENCER
DOROTHY STEWART
AUDREY TEMPLETON
CORNELIA THOMAS
WILHLEMINA TRIPLETTE
RUTH IVEY TROTT
ELIZABETH WALKER
HARRIETTE WAGG
KATHERINE WARLICK
LOIS WEISNER
MARIE WILLIS
AYERIS WILLIS
INEZ WILKINS
LULIE WIMBISH
EDNA WISE
ANNIE LEE WILKENSON
LENA WILEY
SADIE WILHELM
MARY WHITESIDES
LOIS WHITESIDES
ELIZABETH WILLIS
ALLENE WOOSLEY
ETHEL YOUNT
LOURAY ZIMMERMAN
MRS. ERA ZIMMERMAN

YOUNG WOMEN'S CHRISTIAN ASSOCIATION

Young Women's Christian Association

The Young Women's Christian Association this year has played a more important part in the life of each of its members than it ever has before. New comers upon their arrival first gained knowledge of their "whereabouts" through the Y. W. C. A.'s information booth. Also, upon reaching their rooms, they were welcomed by a personal letter introducing their "Big Sister" who "Broke them in" to college life.

The Y. W. C. A.'s first event of the year was the "Big and Little Sister Party" when, by way of fun and frolic, all members, new and old, became well acquainted.

In October the senior cabinet, with its newly-elected officers, enjoyed a delightfully jolly retreat to the old dam on the "rainiest" day of the term. Soon after this event, the association recognized its most outstanding members by the election of its prettiest, cutest, sweetest, and other superlatives.

The world fellowship tea, sponsored by the Y. W. C. A., provided an imaginary visit to Japan for all who attended.

Paying pledges was a joy this year, especially on "Candle Night" when refreshments were served and a candle was given to each member. May the Lovill girls be congratulated for winning the prize candle for their dormitory!

The May Day Festival! What a success! The Association considers it to have been one of the greatest events of the year.

The Y. W. C. A. may well be proud of the interest groups which were organized this year. The programs presented at the usual Sunday evening vesper services, as well as in chapel on Friday mornings, by the art, music, and dramatic groups well verified the successful work of each club.

Such are just a few of the activities of the Y. W. C. A. this year. May the organization of 1933-34 accomplish not only as much but more, profit by the failures of the past, and do more to realize fully the purpose of the Y. W. C. A. "to make full and creative life possible for every girl!"

Y. W. C. A. CABINET

Senior Cabinet		*Junior Cabinet*
HELEN BARBER	*President*	MATTIE SUE PROPST
DELLA POWLAS	*Vice-President*	MAE BETH SCRUGGS
VIRGINIA LINDSEY	*Secretary*	LELIA COBB
KATHERINE WARLICK	*Business Manager*	MOSELLE BALL
KATE MCINTYRE	*Musical Director*	RUTH IVEY TROTT
LOUISE DEAN	*Pianist*	MARGARET WEBB
DESETTA BOESSER	*Program Chairman*	KATHLEEN FULCHER
SADIE LESTER	*World Fellowship Chairman*	GRACE GREENE
LOUISE MOORE	*Social Service Chairman*	NOVELLA DIXON
VIRGINIA HUNT	*Social Chairman*	MABEL HUGHES
EVELYN MILLER	*Publicity Chairman*	FRANCES MULL
PAULINE BINGHAM	*Reporter*	SHIRLEY MOORE

White Hall Club

MOTTO: *"They conquor who believe they can."*

COLORS: *Blue and Yellow* FLOWER: *Forget-me-not*

HISTORY OF CLUB

It was a Saturday night in October when a sophomore, having seen the homesickness of so many girls, suggested that a White Hall Club be organized. This club had as its purpose to give entertainment and create lasting friendships among the girls of White Hall Dormitory.

The club has fulfilled its purpose to such an extent that memories of it will linger with us throughout our lives. Some of the happiest moments spent on A. S. T. C. campus were those in this club. We hope the girls whose future home will be in this dormitory will derive as much good from this organization as we have.

Lincoln County Club

OFFICERS

KERMIT PENDLETON	*President*
STEVE COON	*Vice-President*
WINNIE HEAFNER	*Secretary*
MRS. VIRGINIA EAKER	*Treasurer*

MOTTO: *"We hold fast, and ever climb upward."*

FLOWER: *Virginia Creeper*

COLORS: *White and Blue*

MEMBERS

HELEN ABERNATHY
MARY ABERNATHY
KARR BEAM
ALTONIA BEAM
ELENE BEAM
WEBB BEAM
WOODROW BEAM
ESTHER BEAM
RALPH BEAM
MARGARET BANDY
MAUD BANDY
JOYCE BESS
EVELYNE CASHION
BEAULAH CAUBLE
STELLA CLARK
STEVE COON
BLAINE CHILDERS
CHRISTINE CARPENTER
MABLE CROUSE
PAUL CHILDERS
LOUISE CLARK
KENNETH DELLINGER
MALLIE EAKER
RAY FISHER
GORDON GOODSON
COLEMAN GOODSON
HERBERT GOINS
ELI HOUSER
WILLIE HOUSER
PRUE HOUSER
CLEABORN HOUSER
ILEASE HOUSER
PAUL HINSON
AVIS HULL
WINNIE HEAFNER
HERMAN HEAFNER
KENNETH HOWELL
CARL JOHNSON
CULLEN JOHNSON
JOSEPHINE JONAS
WALTER KOON
ALDA KEENER
JAUNITA KISER
HUBERT LEONHARDT
KATHLEEN MCGINNIS
PAULINE MOSTELLER
PAUL MOSTELLER
JAMES MCLURD
IRENE PEELER
KERMIT PENDLETON
THELMA SMITH
MARGARET SMITH
ETHEL SIGMON
BRETTIE SIFFORD
PAULINE WILLIS
JAMES WOOD
THOMAS WILSON
SARAH EDNA WISE
M. KATHERINE WARLICK
ETHEL YOUNT

LOVILL CLUB

LILY DALE HOME ECONOMICS CLUB

CLEVELAND COUNTY CLUB

BOYS' LETTER CLUB

Front Row: ROBERT LOY, WINTON RANKIN, GORMAN JOHNSON, J. P. HOUSER, TRACY BALLOU, JAMES A. GLOVER, SAM MCKINNEY.

Second Row: PAUL MAHONEY, BRYON LATHAN, JOHN LACKEY, EVERETTE MCCONNELL, HERBERT GOINS, ROBERT WEAVER, PAUL MOSTELLER.

Glee Club

MISS VIRGINIA WARY, *Director*

OFFICERS

LOIS WHITESIDES	*President*
ZEB DIXON	*Vice-President*
WINNIE HEAFNER	*Secretary*
ROY GREENE	*Treasurer*
PAUL MAHONEY	*Librarian*

MEMBERS

Sopranos

HELEN ABERNETHY
MARY BOST
CHRISTINE CARPENTER
LOUISE CRAIG
THEO EDWARDS
LOUISE HAIGLER
WILMA MCCROY
KATE MCINTYRE
FRANCES STEGALL
DOROTHY STEWART
LOIS WHITSIDES

Tenors

EVERETTE ABEE
EDWIN DOUGHERTY
ZEB DIXON
LEONARD EURY

Altos

LENA BRAWLEY
STELLA CLARK
MERIEM EURY
HELEN GRAHAM
LOU GREENE
WINNIE HEAFNER
RUTH KINSLAND
MAXINE MATHIS
THELMA OAKS
MYRTLE PRESSON
LOIS WATSON

Basses

PAUL GREGORY
JAKE HAGAMAN
BALTUS HOLBROOK
ROY GREENE
MATHEW HANNA
PAUL MAHONEY
MADISON MILLER
GEORGE WILLIAMS
CULLEN JOHNSTON
RUFUS LEE
WINTON RANKIN
THOMAS REDMAN
D. C. REDMAN

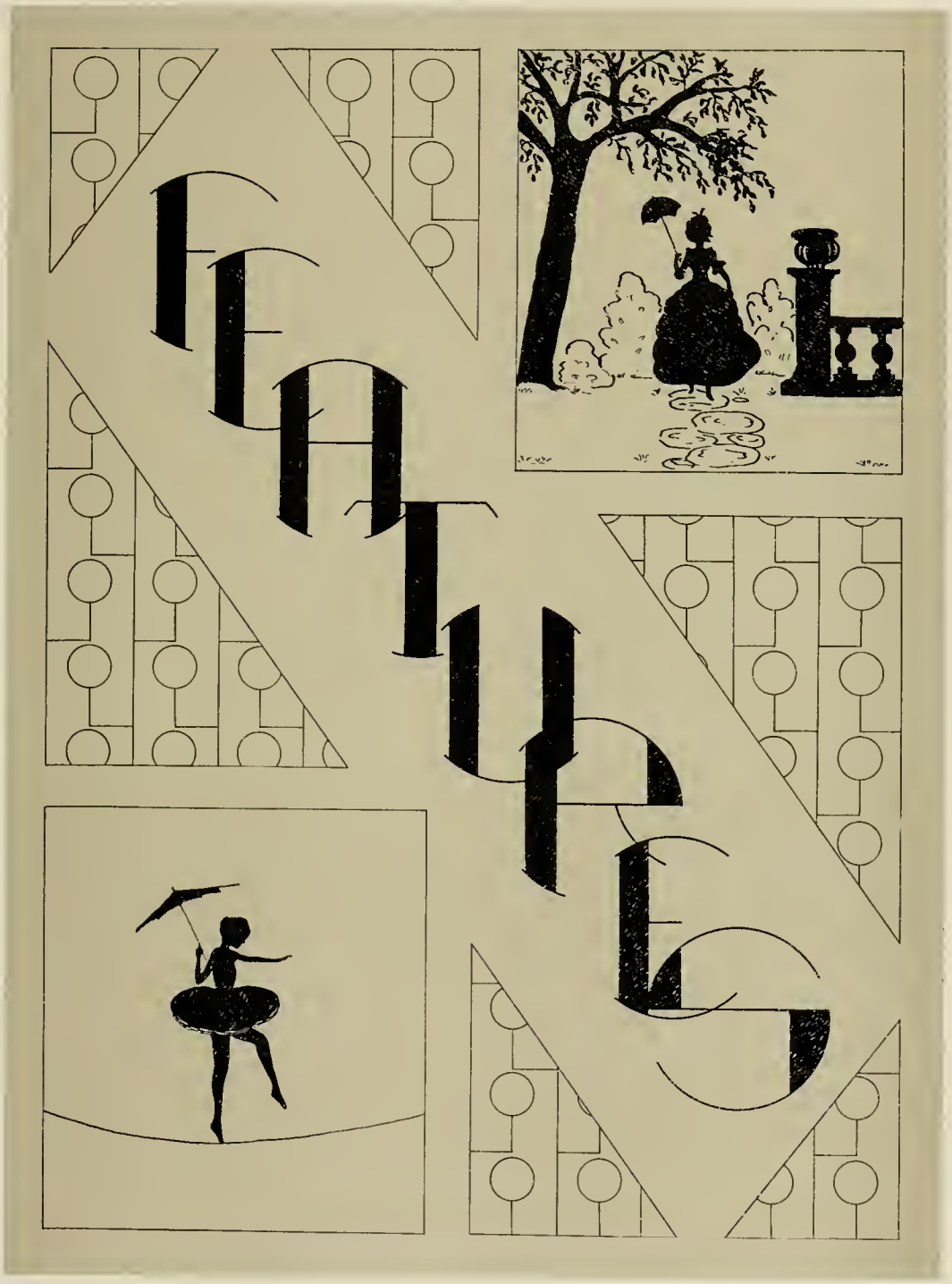
FEATURES

Ben Ross
Best All Round

Lois Ray
Prettiest

Robert Weaver
Handsomest Boy

Frances Stegall
Most Graceful

James A. Glover
Most Cultured

Herbert Goins
Best Athlete (Boy)

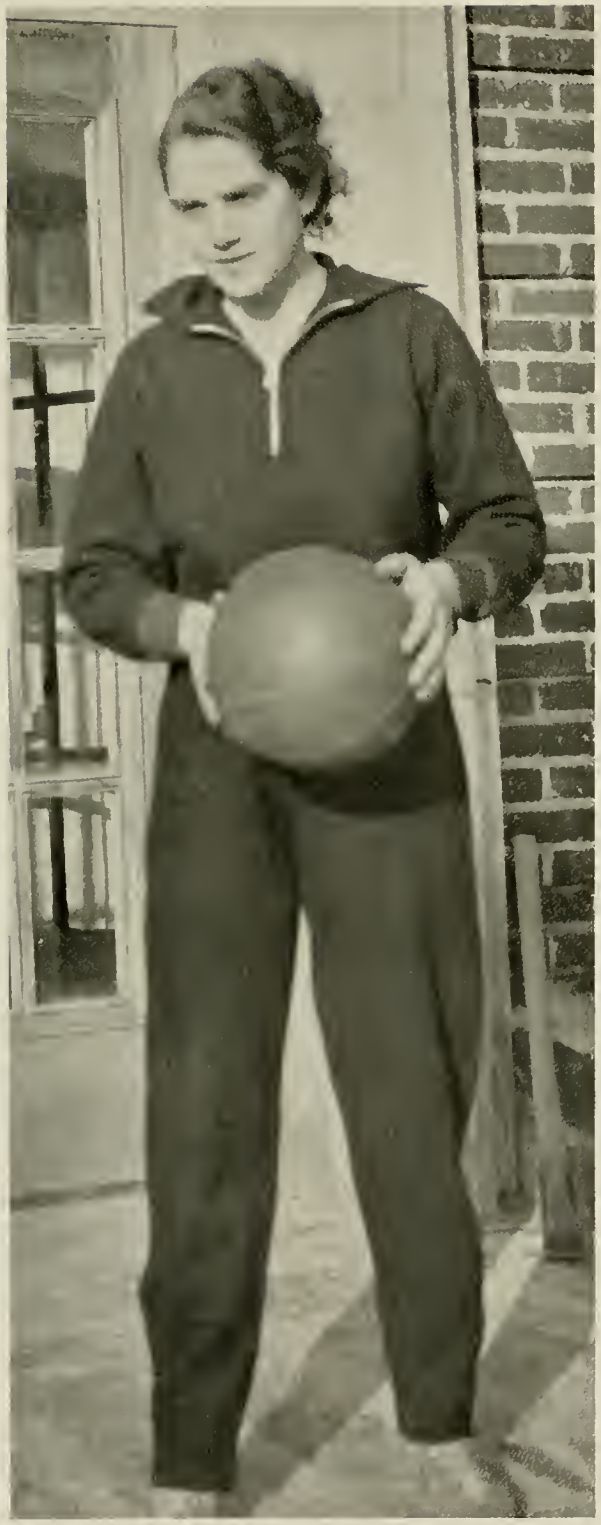

Edith Preston
Best Athlete (Girl)

Mary Daily Little
Most Versatile

Virginia Hunt
May Queen, 1933

May Queen Attendants

Della Powlas
Louray Zimmerman
Dorothy Patterson

Irene Wyantt
Cornelia Thomas
Mabel Hughes
Nan Rhodes

Nell Hayes
Pauline Bunch
Lois Ray
Nellie Harrell

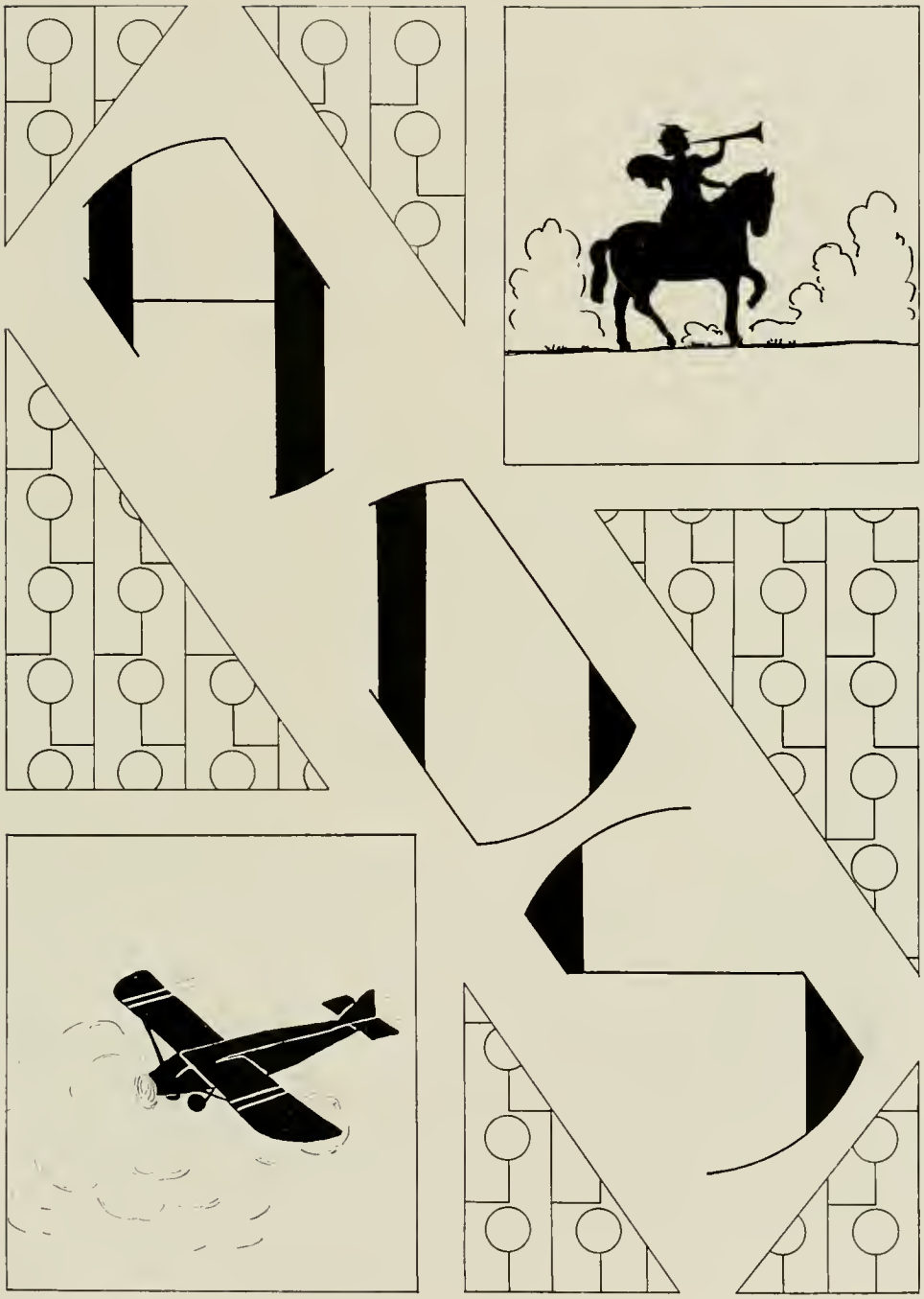

EAST TENNESSEE & WESTERN NORTH CAROLINA RAILROAD CO.

LINVILLE RIVER RAILROAD COMPANY

E. T. & W. N. C. TRANSPORTATION COMPANY

THE FIVE TO FIVE STORE

HOME OF

Central's Shoes

Archer's Beautiful Silk Hosiery

"An Ever Growing Patronage Tells Our Story"

SPAINHOURS, INC.

"Boone's Shopping Center"

QUALITY MERCHANDISE ALWAYS AT LOWER PRICES

Ready-to-Wear — Millinery — Piece Goods — Hosiery
Shoes — Gents' Furnishings — Notions, Etc.

"Our Aim Is To Serve You Well and Faithfully Always"

SMITHEY'S STORES give you the advantages of mass buying for cash, direct from the mills, farm and factories. Economy in delivery. Volume distribution. Our low prices hover around zero. You'll find style and quality. This organization with its co-partnerships and subsidiaries covers a wide territory. We are anxious to work with you. Our best efforts are at your disposal. Visit us often — it pays.

SMITHEY'S STORE
BOONE, N. C.

Compliments of
Boone Drug Co.
The Rexall Store
BOONE, N. C.

Compliments of
Keplar's Style Shoppe
BOONE, N. C.

Prompt Service
Quality Work and Materials
Cementing a Specialty
Satisfaction Guaranteed

DANIEL BOONE SHOE SHOP
BOONE, N. C. Opposite Smithey's
"We Serve the Public"

Compliments of
Watauga Drug Co.
BOONE, N. C.

C. L. RHYNE, PROP.

SUMMERS HARDWARE COMPANY
WHOLESALE ONLY
Hardware, Cutlery, Sporting Goods, Stoves, Ranges, Varnishes, Paints, Farm Implements, Building Materials, Railroad, Mill, Mine, Electrical, Plumbing, and Heating Supplies. American Boilers and Radiators. Standard Sanitary Enamelware.
JOHNSON CITY, TENNESSEE

IF YOU DON'T FIND YOUR PICTURE IN THE TOP GROUP, DON'T GIVE UP—LOOK ON.

BOONE DEPARTMENT STORE

"Where Prices Are Lower"

DRY GOODS - CLOTHING - SHOES

GREEN LANTERN

BAR-B-Q LODGE

Sandwiches - Soft Drinks

Short Orders

LILLIAN MAE BEAUTY SHOPPE

Corner of College and East Main Streets

We Specialize in Permanent Waves

PHONE 49

Mrs. H. O. DOWLING, *Prop.* Tel. 88-W

CARO-JEAN-INN

BOARD BY DAY OR WEEK

Steam heat and running water in every room. Our COFFEE SHOP serves the best foods at a reasonable price. Open from 7 to 8:30 P.M.

—SANDWICHES—

Cleanliness—Quality—Service

Compliments of

The Pastime Theater

BOONE, N. C.

COMPLIMENTS OF

THE BOOK ROOM

FIRST FLOOR ADMINISTRATION BUILDING

Text Books - School Supplies - Stationery - Girls and Boys
Athletic Equipment - Confections

The
PHOTOGRAPHIC WORK
In This Annual

FURNISHED BY

THE
BURR HARRISON
STUDIO

208½ EAST MAIN STREET
JOHNSON CITY, TENNESSEE

Portraits of Distinction

WE ALSO DO EXPERT KODAK FINISHING

COMMERCIAL PHOTOGRAPHERS

THE APPALACHIAN STATE TEACHERS COLLEGE

BOONE, N. C.

IN THE BLUE RIDGE MOUNTAINS 3,333 FEET HIGH

BETTER TRAINED TEACHERS FOR THE OLD NORTH STATE

Where Student Activities Along Social, Intellectual, Recreational, and Religious Lines Are Fostered and Encouraged

ENGRAVINGS
IN THIS BOOK
BY

CHARLOTTE
ENGRAVING
COMPANY INC.

CHARLOTTE,
N.C.

CAROLINAS—
FINEST ENGRAVERS

What is an annual?

. . . to some . . . just another printing order.
. . . to us an opportunity to record history in its making . . . for an annual is a history of the school for the year in which it is published.

It is made today for its value tomorrow, to bring back to mind the happy memories of school days.

And with a keen appreciation of this future value, coupled with the experience of more than thirty years, we work closely with and for the school that the annual may be a complete, interesting history.

It may be next term . . . or a few years away in college . . . but when your thoughts turn to the publication of an annual may we have the opportunity of telling you more of the service we can render.

OBSERVER
PRINTING HOUSE
CHARLOTTE -:- North Carolina

Glover
Laxton

Yoder
Powlas

Hunt
Howell

Rhododendron Staff, 1933

James A. Glover	*Editor-in-Chief*
Julian C. Yoder	*Business Manager*
Virginia Hunt	*Organization Editor*
Malcolm Laxton	*Advertising Manager*
Della Powlas	*Athletic Editor*
V. C. Howell	*Faculty Advisor*

Autographs

Autographs